THE 1954

Wabash

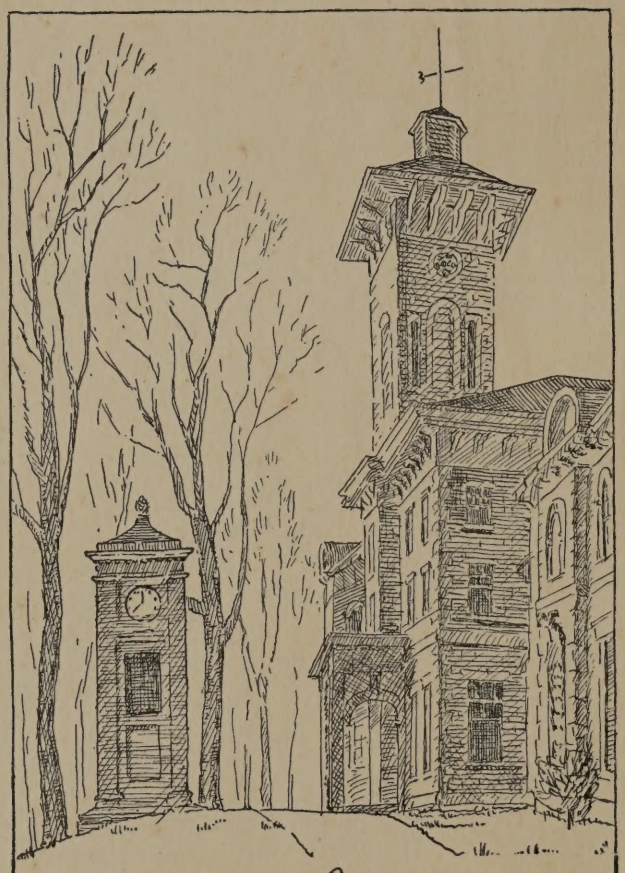

Robert L. Novak

ALLEN COUNTY PUBLIC LIBRARY
3 1833 06588 6811

#158

GC
977.202
C85MA,
1954

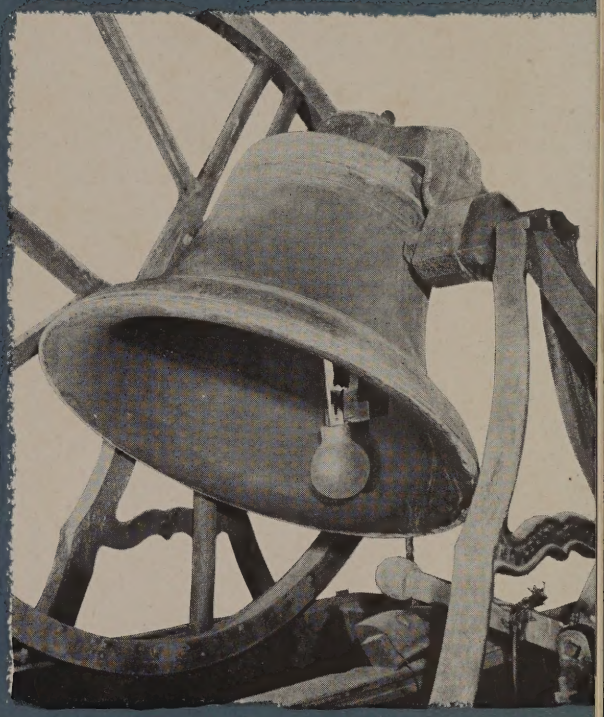

THE 1954 WABASH

He who sets out to write down on paper the answer to the question, "What is Wabash College?" is doomed to failure—because a single answer will never be known. It is true that we know where Wabash College is, what its buildings are, and who its professors and students are, but this is merely the Wabash that one sees.

Almost a hundred and twenty-five years of tradition go to make up the unseen Wabash, as real and true as the peal of a bell, but just as hard to describe. This is the Wabash known only to her sons and friends. From this rich heritage has sprung the famous Wabash Spirit, the greatest tradition of all.

The day was cold and snowy on November 21, 1832 when nine men, five Presbyterian ministers and four laymen, founded Wabash College in Crawfordsville, Indiana. It is recorded that the founders "selected the spot on which to erect the first building and there in solemn prayer . . . dedicated the enterprise unto God and invoked his blessings upon it." The first professor was Caleb Mills, and the first building was Forest Hall.

Twelve students and one professor formed the first Wabash Class, and this same student to teacher ratio has been maintained down to the present day. No formal lines separate the faculty from their students; not only are professors counselors—they become friends. Wabash's academic faculty today has 47 members, 30 of whom hold doctor's degrees. Two are Rhodes Scholars, and 19 are Phi Beta Kappas.

Today the campus consists of over 50 acres with eight major buildings. Three more, a student center and two freshman dormitories, are nearing completion. Future plans call for the construction of a new library. About 500 men and 60 faculty and administrative members carry on the day-to-day campus life.

Wabash is no longer affiliated with any church, but it continues in the Christian principles on which the College was founded. Its financial support comes entirely from gifts from alumni and friends. Today, when most other small independent colleges are struggling against bankruptcy, Wabash has a total of almost $7,000,000 and an endowment of over $3,500,000. This represents an endowment per student of almost $7,500.

A distinguished faculty turns out distinguished graduates, and almost 50% of Wabash graduates since World War II have gone on to post-graduate schools. More than 400 living graduates are members of Phi Beta Kappa. And this high quality of graduates should remain the rule, because 60% of this year's Freshman Class ranked in the upper one-fourth of their high school graduating classes.

And so there are two Wabash Colleges: one of impressive facts and statistics known to the world, and one of the heart known only only to those who love her. Together they make up the *real* Wabash, the one we shall never forget.

THE 1954 WABASH

Published annually
by the students of Wabash College
since 1857
Crawfordsville, Indiana

GORDON SMITH - - - - - - *Editor*
DAVE LEWIS - - - - - *Associate Editor*
JIM HEDGES - - - *Business Manager*

Goodrich Hall—Home to men in Division One, is one of the most modern buildings on campus. This building, named after James Goodrich, former Governor of Indiana, houses classrooms and laboratories for the departments of chemistry, physics, and mathematics. Also contained in the building are a very complete scientific library, and the plush Governor's Room.

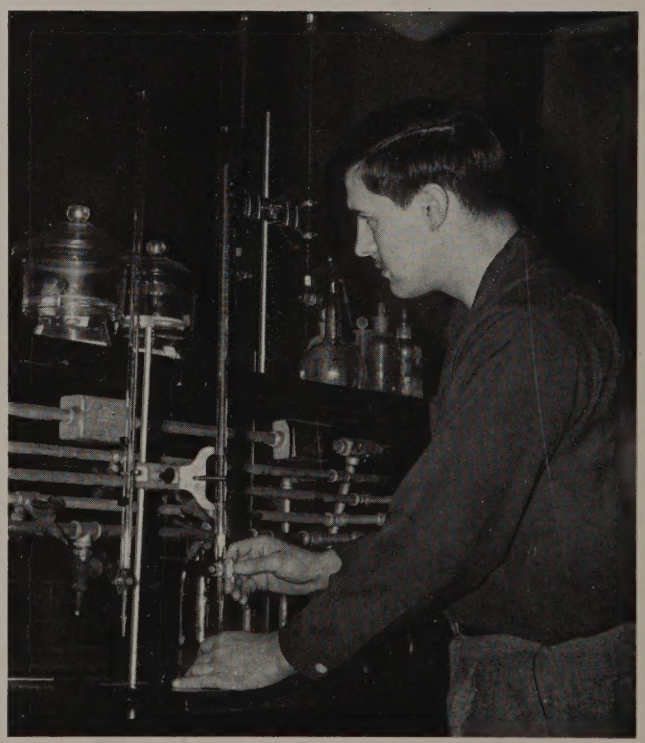

GOODRICH HALL

WAUGH HALL

Zoology and botany majors spend their time in Waugh Hall. This building gives the chapel a close race as to the most impressive-looking building on campus. It contains a large lecture room, smaller class rooms, well-equipped laboratories, and a biological library. In addition, Waugh Hall has a greenhouse used by the botany department.

Despite rumors that this year will be her last, South Hall still stands as a historical and architectural landmark on the Wabash campus. Built in 1838, South Hall is the second oldest building on campus. Although it has served many functions in the past, it is utilized now only for offices and as the home of the beloved Scarlet Inn.

SOUTH HALL

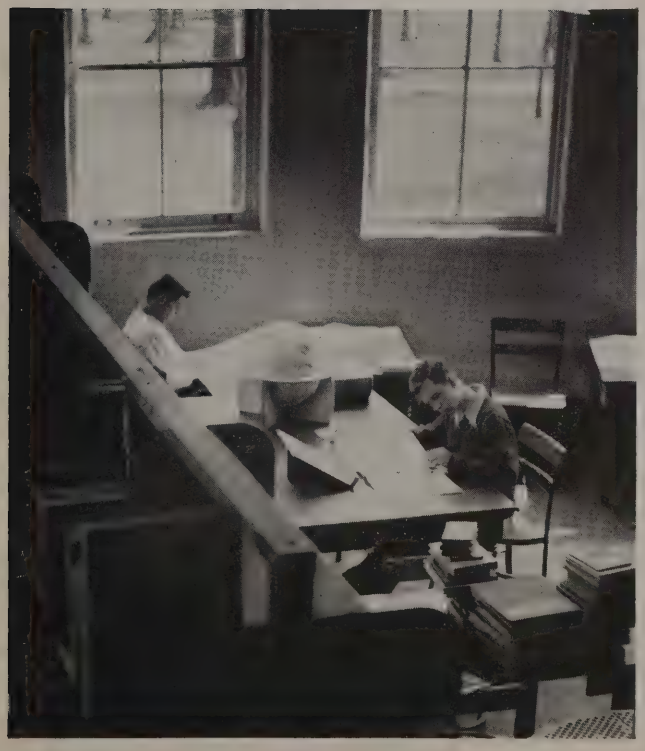

YANDES LIBRARY

Yandes Library was built in 1890, and since then has served the school well. It is an imposing building in which many hours have been spent by students trying to satisfy the whims of an exacting faculty. Besides housing an excellent collection of books, Yandes contains the art department, a study lounge, and the Trustee's Room, in which the faculty meets.

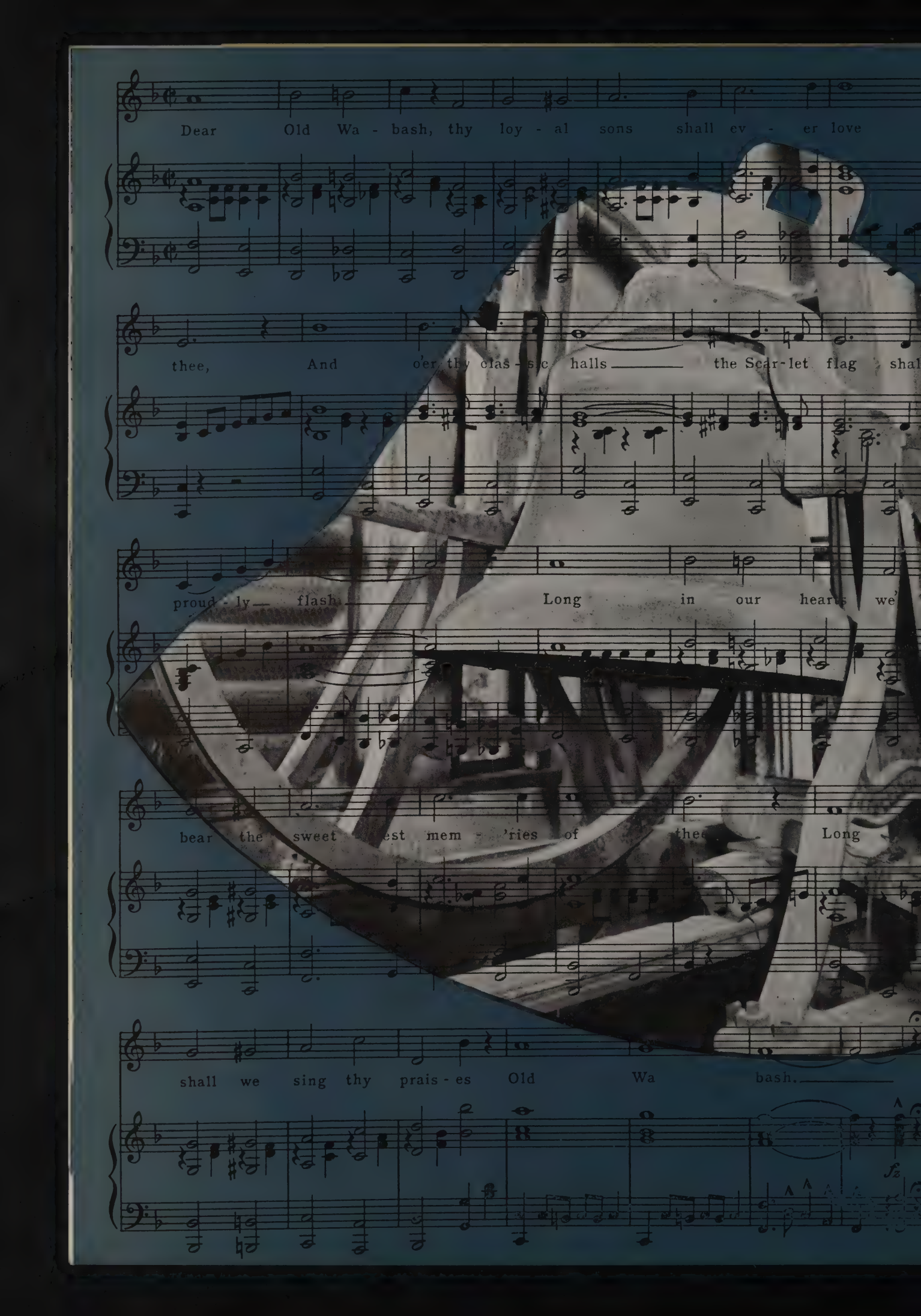
Dear Old Wa - bash, thy loy - al sons shall ev - er love
thee, And o'er thy clas - sic halls the Scar-let flag shal
proud - ly flash Long in our hearts we'
bear the sweet est mem - 'ries of thee Long
shall we sing thy prais - es Old Wa bash.

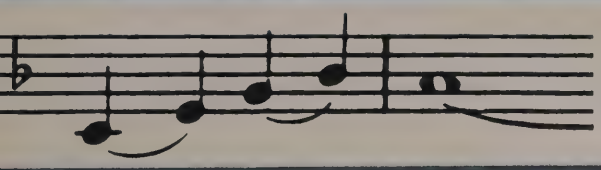

CONTENTS

HIGH NOTES pg. 10

ADMINISTRATION pg. 30

CLASSES pg. 52

ACTIVITIES pg. 66

ATHLETICS pg. 92

RESIDENCES pg. 126

COMMUNITY pg. 140

"BACK HOME AGAIN IN INDIANA"

High Notes

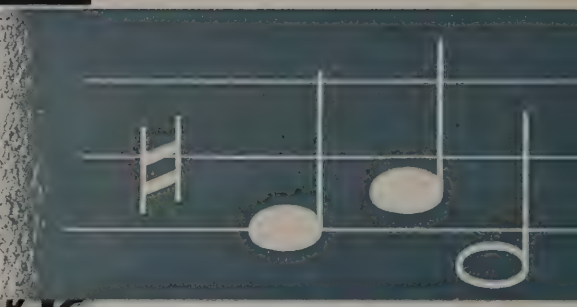

With mixed emotions of anxiety and grief—anxiety for the new freshman, and grief for the indoctrinated upper classmen—the summer came to an end, and Cavemen from all over the country reconvened in Crawfordsville. With his summer earnings, the Wabash man purchased his new fall wardrobe for school—a new pair of Levi's and two T-shirts. The fraternities readied themselves for the big first-week game hunt, and the cosmic campus was once again teeming with excitement.

"TELL ME A STORY"

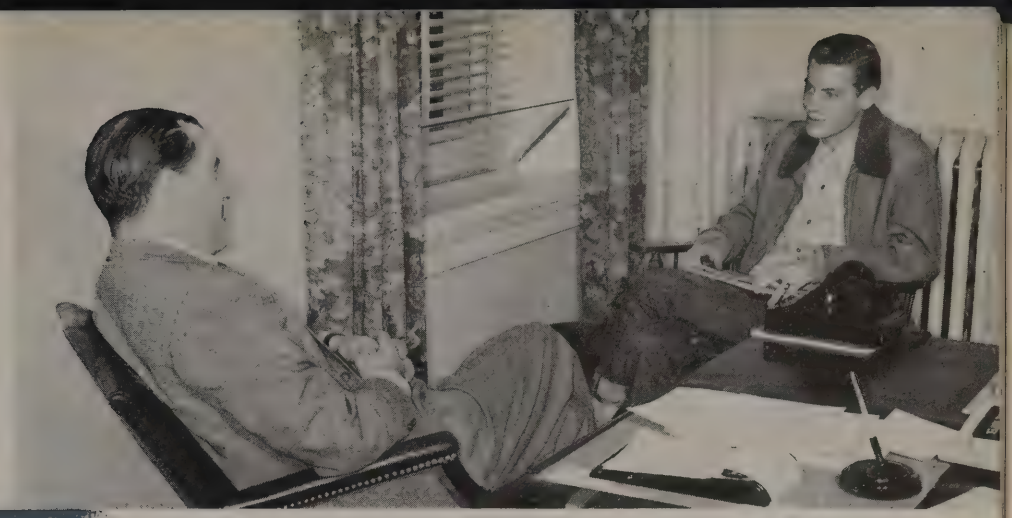

# of 1954

The first few days on campus were spent in registration for fall classes. The usual bribes to have birth dates advanced on the I.D.'s were offered to the photographer. Many upperclassmen found that what they say about your later years of college life is not true, and the eight o'clock classes were filled with enthusiastic scholars. The freshmen were commenting on how nice all the fellows on campus were, and their parents were puzzled by the contradictory letters which began to arrive a few weeks later.

"MONA LISA"

Following Wabash tradition, the Class of '57 emblazoned its name upon the Senior Bench. The cleaning detail suggested that "nobody ever sits on it, anyhow!"

"AFTER THE BALL"

The Butler game aroused the usual campus interest, and the Cavemen were out to win the Key for the second year. The float parade was a great success, but Wabash lost the game 24-20.

"I LOVE A PARADE"

"BATTLE HYMN OF THE REPUBLIC"

Supported by a terrific bass section softly chanting "HAIR, HAIR", the freshman class demonstrated its vocal prowess.

"STOUTHEARTED MEN"

Although several members of the class had long sideburns none won the coveted free haircut.

"ONLY A PETUNIA IN AN ONION PATCH"

Though the bonfire was not as big as "when our class built it", the gaily-clad Rhynies had a wonderful time on their "night to shine." The homecoming program at the Strand was well received.

"I TOUGHT I TAW A PUDDY CAT"

"THIS NEARLY WAS MINE"

The freshman-sophomore fights provided their usual stimulus to the Rhynies—who sought liberation from their pots.

"THREE BLIND MICE'

The weeks passed quickly during the school year, and exams popped up every now and then to relieve the monotony. A Wabash man is noted for many distinguished characteristics—one of which is industry.

"LET IT SNOW"

"SOUTH OF THE BORDER"

Among the diversities offered throughout the year was a group trip to Mexico during the Thanksgiving vacation. Several campus capitalists made the trip, and reported the situation in Mexico as being typically Mexican.

The new Campus Center was beginning to take shape, and the student body scanned with interest the six pillars—the same number which the Cavemen use so conveniently at a southern campus.

"DREAM, DREAM, DREAM"

Extra-curricular activities attracted many Wabash men. A wide variety of organizations and clubs sponsor numerous programs and projects throughout the year.

"NO OTHER LOVE"

"THERE'S NO BUSINESS LIKE SHOW BUSINESS"

The Scarlet Masque was very active throughout the year, and their shows were well received. The spring production, *Stalag 17*, was the first Masque show to go on the road in many years.

For men interested in the broad field of amateur radio work, the Wabash "hams" offered a full program of activities throughout the year.

"CARRY ME BACK TO OLD VIRGINIA"

From Phi Beta Kappa to the makeshift soccer team, the Caveman had his *choice* of activities. The picture below shows two members of the Camera Club enjoying their hobby.

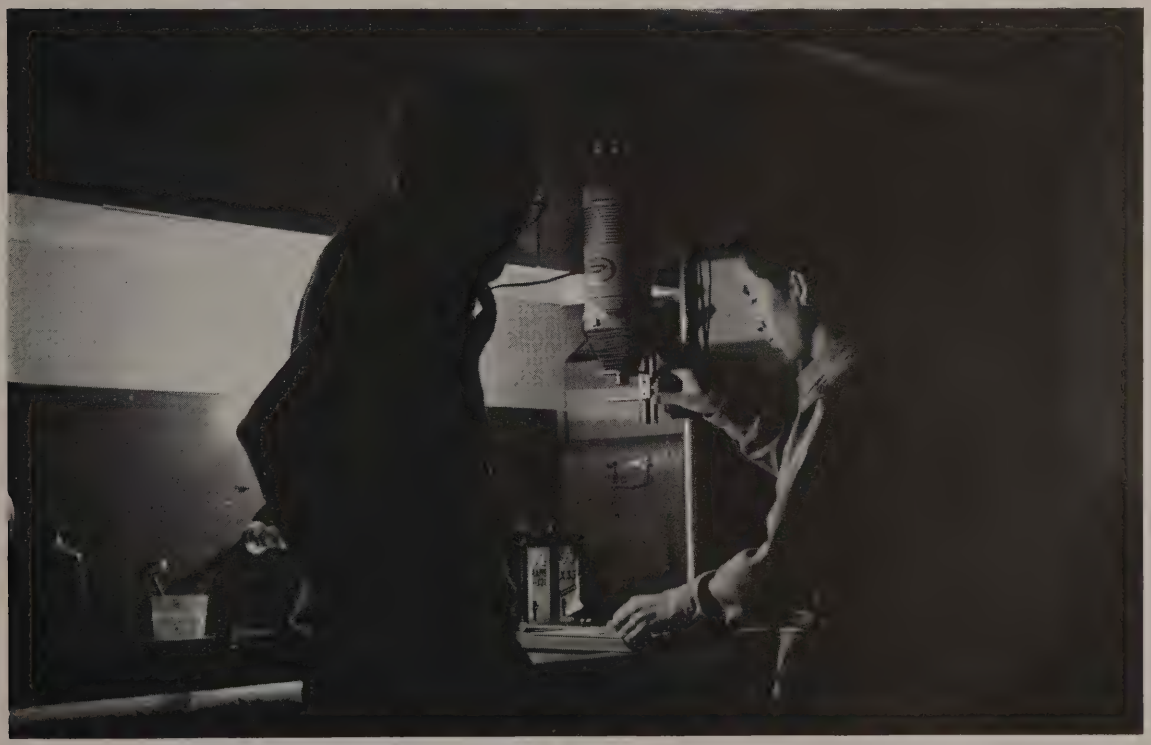

"DARK EYES"

One big interest around Wabash has been the same for years: women. On weekends, the present day Caveman tears himself away from his studies, and honors the girls at DPU with a visit. This is a great trouble to the Wabash man, but being a gentleman, he likes to "give the gals a break" from their weekday companions.

Each fraternity and the independent men held several dances during the year. The big social event of the year, of course, was Pan-Hel. Ralph Marterie's Orchestra provided the music for the occasion, which this year had an "Arabian Nights" theme.

"TWO TO TANGO"

Pan-Hellenic activities began as usual with the Inter-Fraternity Song Fest. Competition was keen and the Phi Gams won a close victory over the Kappa Sigs to take the trophy.

The next week was spent in building decorations for the dance, and one of the highlights of the Friday night dance was the awarding of the trophy to the fraternity with the best decoration. The Delts won with an "Arabian Market Place" theme.

"SINGIN' IN THE RAIN"

"DANZ ME LOOSE"

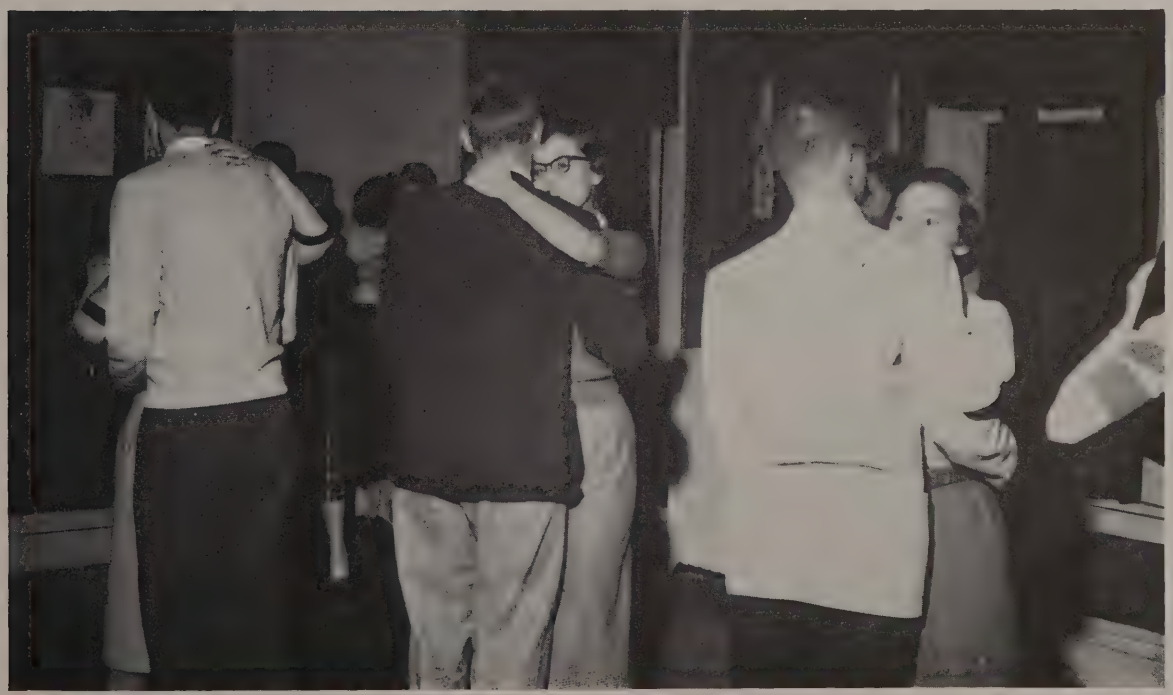

"RUDOLPH"

"SILENT (?) NIGHT"

"SANTA CLAUS IS COMING TO TOWN"

The Chapel was decorated for Christmas by the members of Alpha Phi Omega, honorary service fraternity. All the houses were trimmed for the season, and several fraternities sponsored parties for orphans in the community.

"A, B, C, D, E, F, G"

"CRY"

"WINTER WONDERLAND"

The joy of the Christmas vacation was short-lived, and a few days after it was over the first semester skidded to a close. No-Doze and coffee became the password for the next few days. When the last "A" had been recorded in the registrar's records, the second semester was ready to begin. The advent of the new semester was welcomed by all with the same emotion—grief.

The early spring was happily received. With the first break in the weather, the spring sports issued their annual call. This year's spring athletic schedule was one of the finest in the college's history. Included in the program was a southern trip during spring vacation for the baseball, tennis, golf, and track teams.

"PETER COTTONTAIL"

"EASTER PARADE"

"MEMORIES"

"'SWONDERFUL"

The Seniors were nearing the end of their college careers. Senior Class Day came with its mixture of relief and sadness.

In spring, a young man's fancy turns to thoughts of procrastination. The nearness of finals eventually became evident, however, and the golf clubs and swim trunks (?) were put aside. Applications for summer employment were in the mail, and plans were being made for that fishing trip or summer tour. With complete confidence in failure, the Caveman started dreaming up stories to tell the folks.

"BEER BARREL POLKA"

One of the last group activities of the Senior Class before Comprehensives was the Senior Study Camp program. The restful atmosphere at Turkey Run was, as usual, quite conductive to concentrated study. The world problems were solved with comparative ease in the intellectual bull sessions. Evenings were spent at a soda fountain in a nearby "town."

"THERE'S A LONG, LONG TRAIL"

With Commencement ceremonies, another class of Wabash men set out toward the unknown tomorrow. These men have spent four years at Wabash, and in that time they have gained more than knowledge; they have had an experience in living that they will never forget. The new sons of Wabash go onward, uncertain of the future but prepared to meet it squarely.

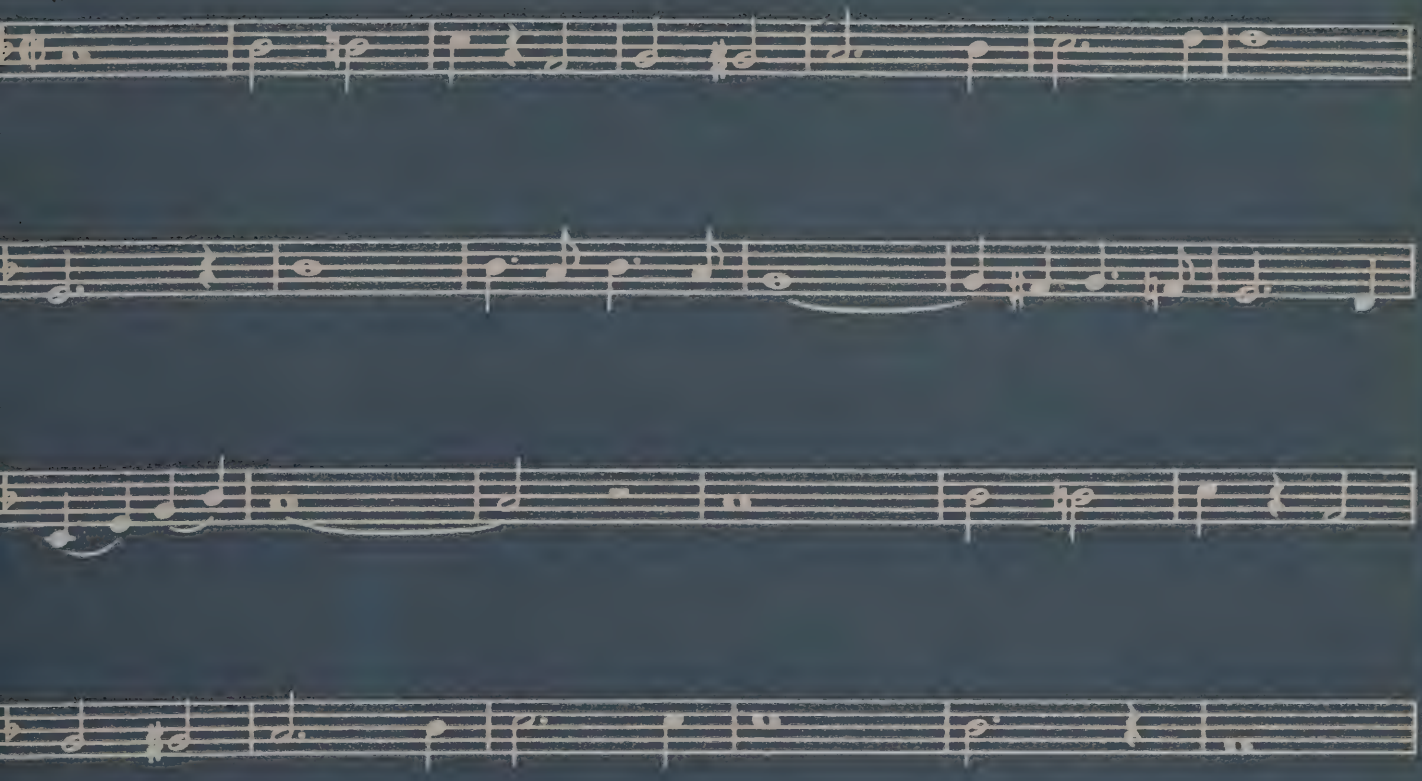

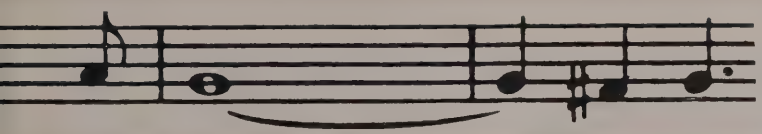

COLLEGE

And o'er thy classic halls the Scarlet flag shall proudly flash.

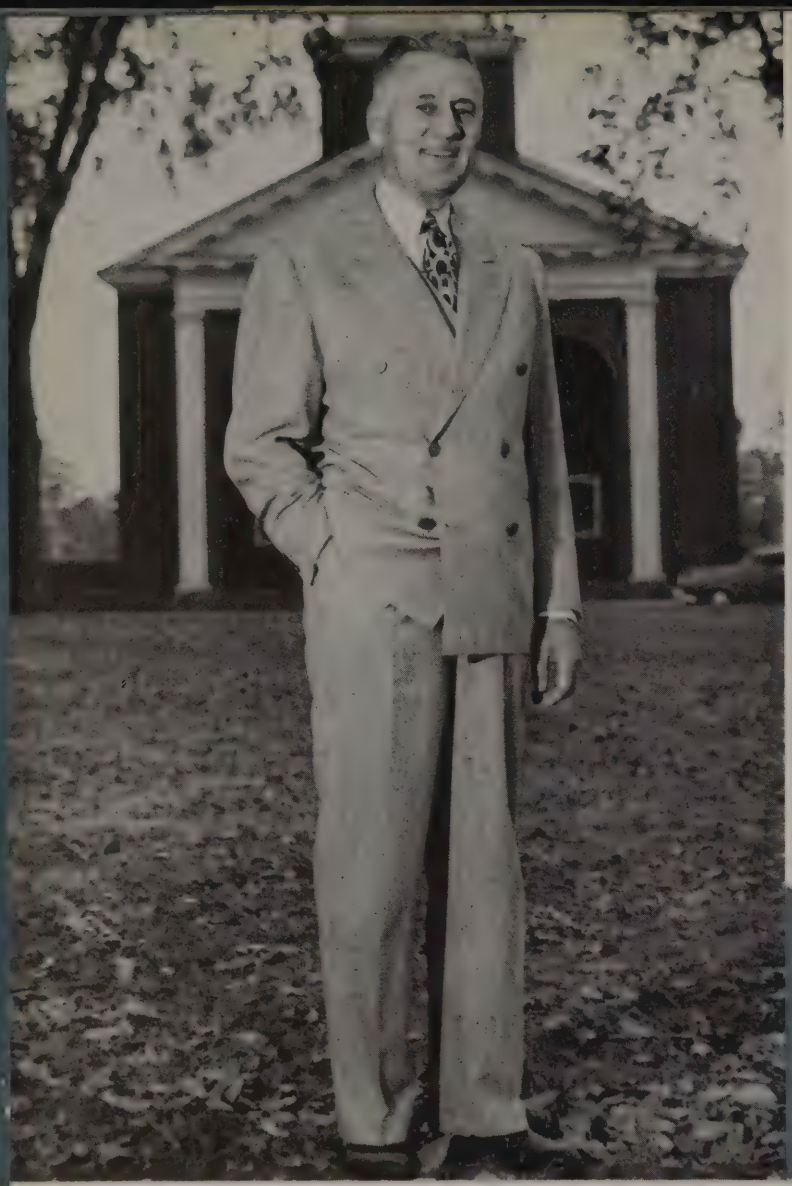

FRANK HUGH SPARKS

A.B. (Butler); Ph.D. (Southern California); L.L.D., L.H.D.

President (Sabin Foundation)

Successive years of Dr. Sparks' presidency at Wabash bring ever increasing laurels and honors to be placed in the records of the college. But probably the greatest honor Wabash has, and one for which Dr. Sparks is largely responsible, is that anyone sincerely desiring an education can receive it here under the Scarlet Flag. The president devotes unceasing effort to expand the scholarship program and has done a great deal in securing financial aid not only for Wabash, but for many other small liberal arts colleges.

This year the president has seen further steps taken toward the completion of his building program. Two dormitories were begun as the workers continued completion of the Campus Center. These additions to the Wabash plant are scheduled for use by September.

Dr. Sparks' frequent travelling was halted by a fractured hip suffered in a fall this past spring. However, just as he is industrious in his office, he has been industrious in recuperating from the injury and has still been performing his many tasks.

Mr. Wabash would be an appropriate name for the man who represents the goals which a Liberal Arts education strives for. To hosts of Wabash men of today and years past, Dean Byron K. Trippet is an inspiration and a challenge.

Whether you care to discuss yesterday's baseball scores, or settle some major problem that has arisen, the door to the Dean's office always boasts a big welcome sign. It is in his office that the Wabash student can find the reason for an education—especially a Wabash education.

Dean Trippet is as much a part of Wabash as it is of him. If there is such a thing as the "Wabash Spirit" it can be no better exemplified than in its Dean. Just as every small boy looks to his father for guidance, so do the men of Wabash cherish the counsel of the Dean, who commands their trust, respect, and faith.

Byron Kightly Trippet
A.B. (Wabash), A.B., A.M., (Oxford)
Dean of the College

In Memorium

The entire Wabash community was saddened by the death of one of Wabash's most loyal and distinguished sons. Mr. Will H. Hays, a great patriot of our country and a friend to thousands of people, passed away at his home at Sullivan, Indiana on March 7.

Mr. Hays was a perfect example of what kind of men Wabash hopes to produce. His great qualities of leadership and integrity gained for him the love and devotion of his fellow countrymen. With a deep religious sense of responsibility he spent his lifetime in service to humanity.

Mr. Hays was born on November 5, 1879, in Sullivan. He entered Wabash College in 1896, where he cultivated many of the interests which were to gain him national recognition. He was very active in forensic work, and tied for first place in the Baldwin Oratorical Contest. He also was editor of *The Wabash.*

A member of Phi Delta Theta fraternity, Mr. Hays took great interest in the fraternity's welfare. He prevented extinction of the local Phi Delta Theta chapter at the turn of the century. He served as Phi Delta Theta province president for six years, and was national president from 1920 to 1922.

His love for Wabash was demonstrated many times. He frequently aided the college in obtaining financial assistance. Long will the honors won by this loyal son of Wabash be remembered.

He became chairman of the Republican National Committee in 1918, his first role of national prominence. As a reward for his work in organizing the presidential campaign, he was named Postmaster General in 1921.

In this capacity Mr. Hays served his country intrepidly. He was the first Postmaster to advocate the extensive use of air mail. He also instituted a more efficient system for handling and distributing the mail.

He resigned from the Post Office Department in 1922 to become president of Motion Picture Producers and Distributors of America, Inc. Troubled by the immorality which plagued the motion picture industry, Mr. Hays inaugurated a drive to "clean house" in the movie industry. No film which glorified evil practices or tended to lower the morals of those witnessing it was allowed to be released. Although he encountered severe opposition at the outset, the "Hays Office" is credited with establishing and protecting standards of good taste which are still required for films.

Retiring from the motion picture industry in 1945, Mr. Hays practiced law with his brother for a time. Offices of Hays and Hays are located in New York City, Indianapolis, and Sullivan.

Among the men who eulogized Will Hays were Herbert Hoover and Samuel Goldwyn. Mr. Hoover praised Will Hays as "a good American who had served his country well. He was a loyal friend and thousands will mourn his passing." Mr. Goldwyn, veteran motion picture producer, said: "I had great respect for Mr. Hays, and so did almost everyone in the industry. He not only served his government well, but also our association."

But the greatest tribute to this man will be his lasting honor in the hearts of Wabash men. Mr. Will H. Hays was not only a great American: he was a true and courageous son of Wabash.

ADMINISTRATION

Lowell H. Hildebrand, M.S.

Director of Admissions

B.S., Indiana University; M.S., Northwestern University. Member of Phi Delta Kappa, Sigma Delta Psi, Association for Higher Education. At Wabash since 1950. Married, two children.

Morrison C. Haviland, M.A.

Librarian

A. B., Harvard University; B.S., Columbia University; M.A., University of California. Member of American Library Association. Special Librarians Association. Served at Widener Library, Harvard University, and University of California Libary. At Wabash since 1950. Married, three children.

James Jamieson Paterson, B.S.

Assistant Professor of Economics
Director of Student Activities

B. S., Northwestern University. Member Beta Gamma Sigma, Industrial Relations Research Association, Society for Applied Anthropology. At Wabash since 1927. Married, one child.

Ferguson Reddie Ormes, M.A.

Comprtoller, Professor of Economics

A.B., Colorado College; A.B., Yale College; A.M., Chicago. American Economic Association, Central Association of College and University Business Officers. Author: "Elementary Construction and Interpretation of Financial Statements." At Wabash since 1921. Married, three children.

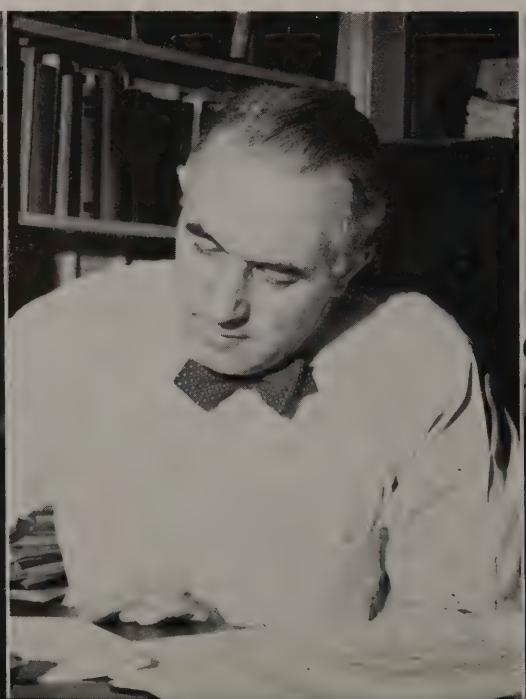

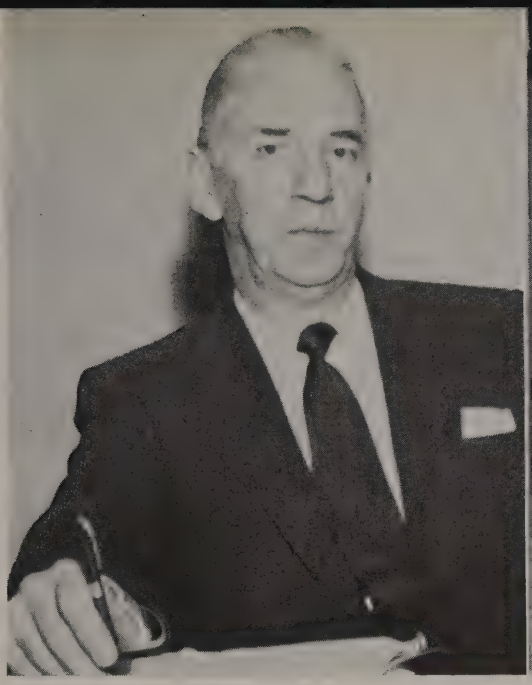

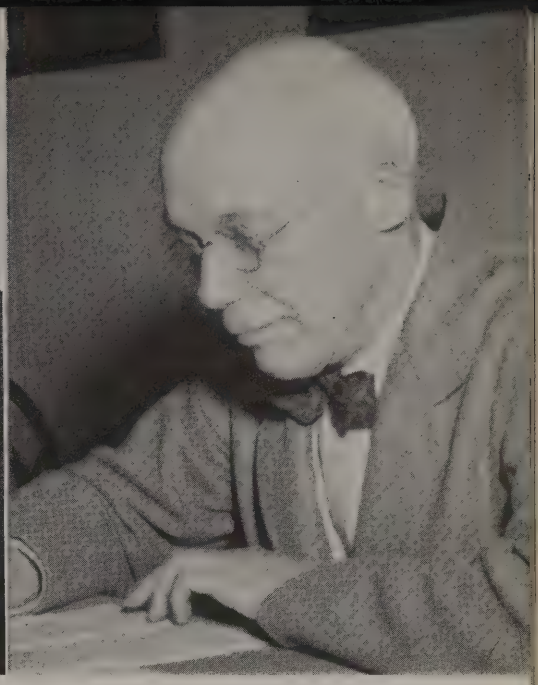

ROBERT SIDNEY HARVEY, A.B.

Assistant Professor of English

Registrar,

A.B., Wabash College. Member of Pi Delta Epsilon, Indiana and American Associations of Collegiate Registrars. National president of Pi Delta Epsilon. At Wabash since 1941. Married, three children.

GEORGE V. KENDALL,

Dean of the Faculty

Milligan Professor of English

A.B., Brown University; A.M. University of Wisconsin; L.H.D., Wabash College. Studied and taught at Columbia University 1914-17, 1919-20. Dean of Wabash College 1923-40. Acting President 1940-41. Member of Phi Beta Kappa, Delta Phi. Served in A.E.F., 1917-1919, and in General Headquarters, Southwest Pacific, 1942-46. Awarded Legion of Merit. At Wabash since 1920. Married.

ILLIAM HARRISON HAYS, L.L.B.

Assistant to the President

Lecturer in English

B., Wabash; L.L.B., Yale. Member of i Delta Theta. Author of novel, "Drag-Watch". Married, two children.

R. E. BANTA, A.B.

Assistant to President

A.B., Wabash; Blue Key, Sphinx, Caxton and Filson Clubs, Mississippi Valley Historical Association. American Historians. Author: "William C. Smith;" "Indiana Authors and Their Books;" "The Ohio;" At Wabash since 1937. Married, one child.

EDWARD C. GULLION, A.M.

Assistant to the President

A.B., Wabash; M.S., Washington University. Phi Delta Kappa, Mu Iota Sigma, Tau Kappa Alpha, Speech Association of America, American Speech and Hearing Association. At Wabash since 1947. Married, one child.

Top Row—Myron G. Phillips, associate director of admissions; James Pike, Admissions Counselor; John H. Orr, Admissions Counselor; Otto Fitzpatrick, superintendent of buildings and grounds.

Second Row—Library Staff: Mrs. Rose Golden; Mrs. Verna Wright; Morrison Haviland, director; Mrs. Helen Foley; Mrs. Berniece Geiselman; Mrs. Gladys Otto. (top picture) Mrs. Ralph Howard, secretary to the president; Mrs. John Diehl, Admissions Office; Mrs. Chester Beebe, Admissions Office. (bottom picture) Comptrollers Office: Mrs. John Ewold, Mrs. Catherine Evans; Mrs. Mary Schlemmer.

Third Row—Mrs. Mary Rutledge, reception desk and switchboard; Miss Frances Scott, secretary to the Dean; Mrs. Adelaide Hayes, executive secretary. Alumni Office: Miss Elsie Switzer; Miss Barbara Wilson; Mrs. Alberta Ward; Miss Carol Ziegner.

FACULTY

Sciences

The dark corridors and classrooms of Waugh and Goodrich Halls are the scientist's paradise—the quarters of Division One. Divsional majors can concentrate their study in botany, chemistry, mathematics, physics, or zoology. Dr. Willis H. Johnson, Professor of Zoology, is chairman of the division, which is staffed by men who are well prepared to further the scholastic prestige of Wabash in the world of science. These men are even willing to spend time with the "uneducated" men on campus in courses like physical science.

WILLIS H. JOHNSON, Ph.D.
Professor of Zoology

A.B., Wabash College; M.S., Ph.D., University of Chicago. Member of Phi Beta Kappa, Sigma Xi, Blue Key, Sphinx, Tau Kappa Alpha, Pi Delta Epsilon, American Society of Zoologists, Society of Protozoologists, American Association for the Advancement of Science. Taught at Stanford University, U. S. Army University (Shriverham, England). Taught at Wabash College 1925-36 and since 1946. Married, two children.

EDWARD L. HAENISCH, Ph.D.
Professor of Chemistry

A.B., Ph.D., University of Chicago. Member of Phi Beta Kappa, Sigma Xi, Alpha Chi Sigma, American Chemical Society, American Institute of Chemists, Franklin Institute, American Association for the Advancement of Science. Co-author of "Quantitative Analysis", Basic General Chemistry", "Laboratory Practice of General Chemistry". Taught at University of Chicago, Montana State College, Villanova College. At Wabash since 1949. Married, one child.

Richard A. Laubengayer, Ph.D.

Associate Professor of Botany

B.S., Ph.D., Cornell University. Member of Sigma Xi, Phi Kappa Phi, Alpha Zeta, Botanical Society of America, American Society for the Advacnement of Science, Biological Stain Commission, Indiana Academy of Science, American Association of University Professors. At Wabash since 1946.

Joseph Crawford Polley, Ph.D.

Secretary of the Faculty

Thornton Professor of Mathematics

A.B., A.M., Yale; Ph.D., Cornell. Member of Sigma Xi, Lambda Chi Alpha. Member of Board of Governors of Mathematical Association of America, past president and current secretary of Indiana section of Mathematical Association of America. Taught at Yale, Colgate, Cornell, Biarritz American University. At Wabash since 1929. Married, two children.

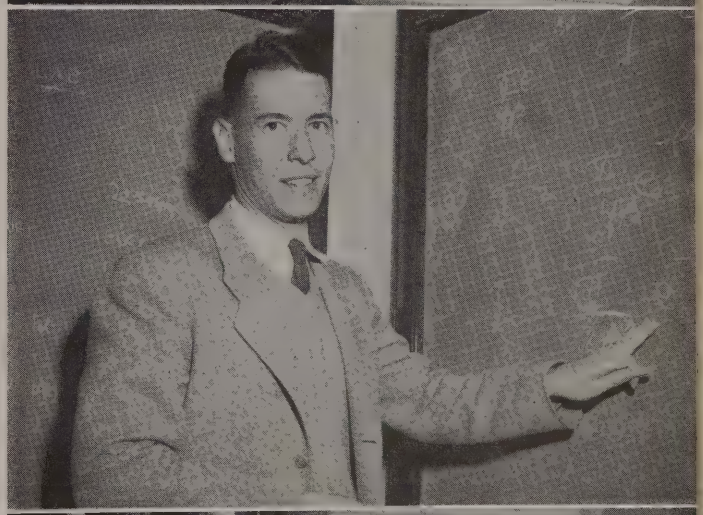

Lewis S. Salter, B.S.

Assistant Professor of Physics

B.S., University of Oklahoma; A.B., Oxford University. Member of Phi Beta Kappa, Sigma Pi Sigma, Sigma Xi, Phi Mu Alpha, Pi Mu Epsilon, The American Association of Physics Teachers. Rhodes Scholar, Oklahoma. Taught at University of Maryland. At Wabash since 1953. Married, one child.

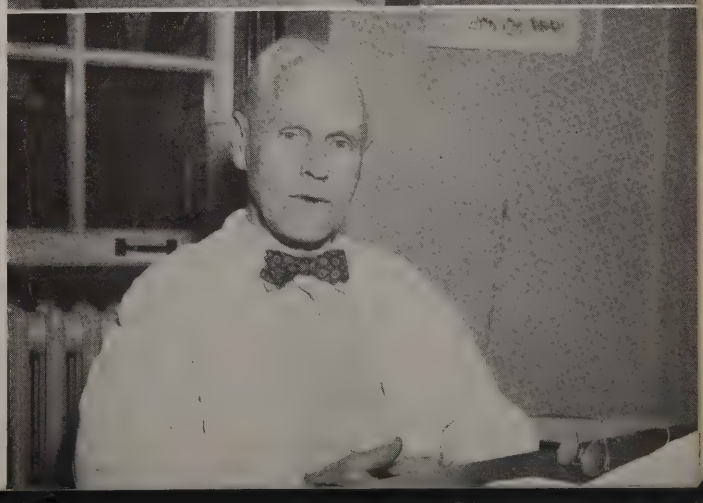

Lloyd Brelsford Howell, Ph.D.

Peck Professor of Chemistry

A.B., Wabash College; M.S., Ph.D., University of Illinois. Member of Phi Beta Kappa, Sigma Xi, Blue Key, Phi Lambda Upsilon, Quiatenon Club, Lambda Chi Alpha, American Association for the Advancement of Science, Indiana Academy of Science. Taught at University of Illinois, The Rice Institue, Indiana State Teacher's College. At Wabash since 1924. Married, four children.

Louis E. DeLanney, Ph.D.

Associate Professor of Zoology

A.B., A.M., University of California at Los Angeles; Ph.D., Stanford University. Taught at San Jose State and University of Notre Dame. Member of Sigma Xi, Beta Beta Beta, Gamma Alpha, American Association for the Advancement of Science, American Association of Zoologists, Indiana Academy of Sciences. Married, one child.

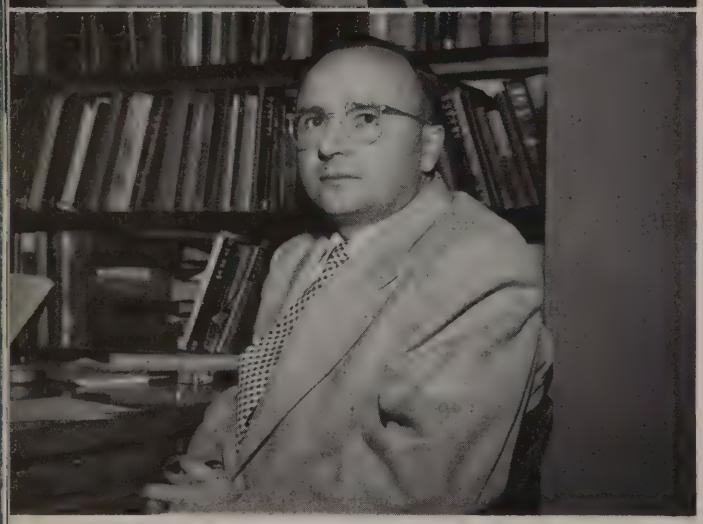

John Leslie Lawrence, A.M.

Assistant Professor of Mathematics

B.S., Wheaton College; A.M., University of Michigan. Taught at Queen's College, Michigan University, Michigan State Normal, Detroit Institute of Technology. At Wabash since 1952. Married, three children.

Eugene Weaver, Ph.D.

Associate Professor of Chemistry

A.B., Manchester College; A.M., University of Illinois; Ph.D., Western Reserve University. Member of Sigma Xi, American Chemical Society, Alpha Chi Sigma, Indiana Academy of Science, American Association of University Professors, Society for Social Responsibility in Science. Taught at Baldwin-Wallace College. At Wabash since 1951. Married, three children.

Paul F. Romberg, B.S.

Assistant Professor of Botany

B.S., University of Nebraska. Member of Sigma Xi, Indiana Academy of Science, American Association for the Advancement of Science. Co-author of "Genetic Variations in Andropagori." Taught at the University of Nebraska. At Wabash since 1952. Married, one child.

George Ernest Carscallen, A.M.

Associate Professor of Mathematics

A.B., Wabash College, A.M., University of Illinois. Member of Sigma Xi, Mathematical Association of America. Chairman of State Mathematical Association. Taught at Hiram College and University of Illinois. At Wabash since 1920. Married.

Eliot C. Williams, Ph.D.

Associate Professor of Zoology

A.B., Central YMCA College; Ph.D., Northwestern University. Member of Theta Xi, Sigma Xi, American Association for the Advancement of Science, Ecological Society of America, Society for the Study of Evolution, Chicago Academy of Sciences, Indiana Academy of Science. Taught at Northwestern University and Roosevelt College. At Wabash since 1948. Married, two children.

Fred Kingsley Elder, Ph.D.

Associate Professor of Physics

S.B., North Carolina; M.S., Ph.D., Yale. Member of American Association of Physics Teachers, Sigma Xi, Phi Beta Kappa, Indiana Academy of Science. Taught at Yale, University of Pennsylvania, Wyoming. First year at Wabash. Married, four children.

Francis E. Throw, Ph.D.

Professor of Physics

A.B., Park College; M.S., Ph.D., University of Michigan. Member of Sigma Xi, Sigma Pi Sigma, American Association of Physics Teachers, Indiana Academy of Science. Taught at Milwaukee State Teacher's College, Polytechnic Institute of Puerto Rico, Pennsylvania State College, U.S. Navy Pre-Flight School, University of Iowa, Cornell College. At Wabash since 1952. Married, three children.

Humanities

The only quantitative measure of Division Two is the metrical foot of classical poetry. Its curriculum is comprised of courses known as the Humanities. Courses are offered in English, fine arts, language, music, philosophy, religion, and speech. The theories of Division Two majors echo from the basement rooms in the Chapel to the very rafters of third floor, Center Hall. The historical basis of the Wabash liberal arts education rests in this division. Dean George V. Kendall, Milligan Professor of English, is chairman of Division Two.

J. Harry Cotton, Ph.D.
Professor of Philosophy

A.B., Wooster College; D.D., Princton Theological Seminary; Ph.D., Princeton University. Minister of Broad Street Presbyterian Church, Columbus, Ohio; President of McCormick Theological Seminary, 1928-40. Member of Phi Beta Kappa. Author of "Christian Experience of Life" and "Christian Knowledge of God." Taught at Wooster College. At Wabash since 1947. Married, two children.

Joseph Stuart Height, Ph.D.
Assistant Professor of German

A.B., A.M., University of British Columbia; Ph.D., University of California; Lic. Th., St. Thomas College. Member of Delta Phi Alpha, Association of American Teachers of German, Modern Language Association. Author of "Goethe Poems in English Translation." Taught at University of California, Northwestern University. Married, two children.

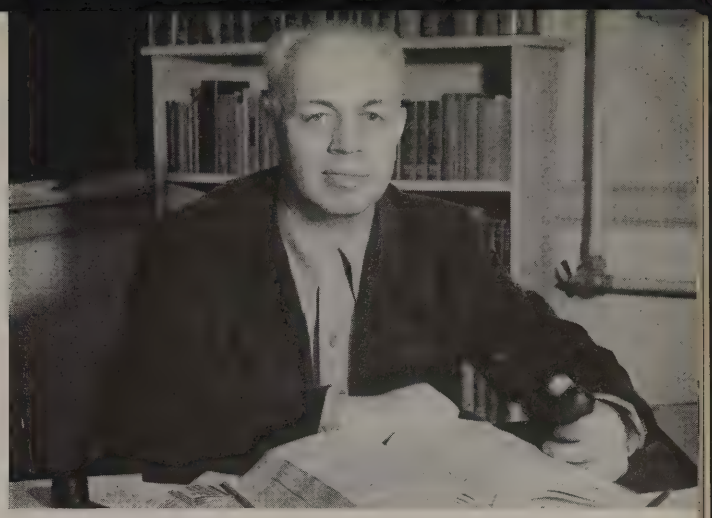

John F. Charles, Ph.D.

Lafayette Professor of Greek

A.B., Oberlin College; A.M., Ph.D., University of Chicago. Member of Phi Beta Kappa, American Association of University Professors, Classical League, Classical Association of Midwest and South, Quiatenon. Taught at Alfred University. At Wabash since 1940. Married, two children.

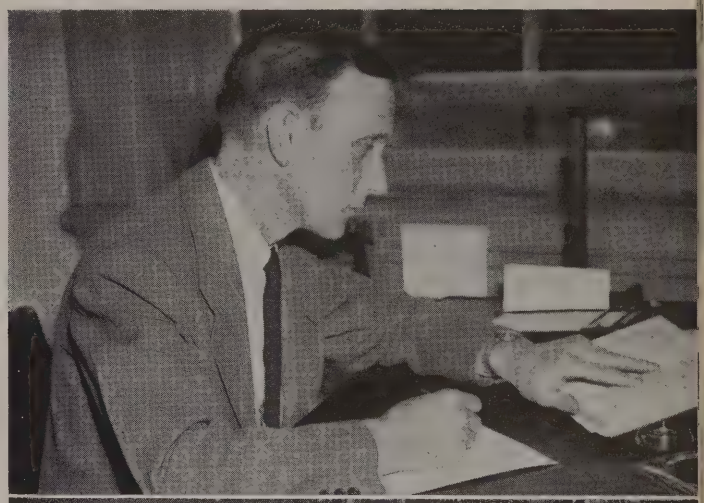

Victor M. Powell, A.M.

Assistant Professor of Speech

A.B., University of Minnesota; A.M., University of Missouri. Member of Tau Kappa Alpha, Delta Sigma Rho, American Association of University Professors, Speech Association of America. Taught at University of Missouri and Dartmouth College. At Wabash since 1947. Married, one child.

Walter Longley Fertig, Ph.D.

Associate Professor of English

A.B., Wabash College; M.A., Harvard University; Ph.D., Maryland. Member of Phi Beta Kappa, Blue Key, Modern Language Association, Indiana College English Association. Taught at University of Maryland. At Wabash since 1947. Married, two children.

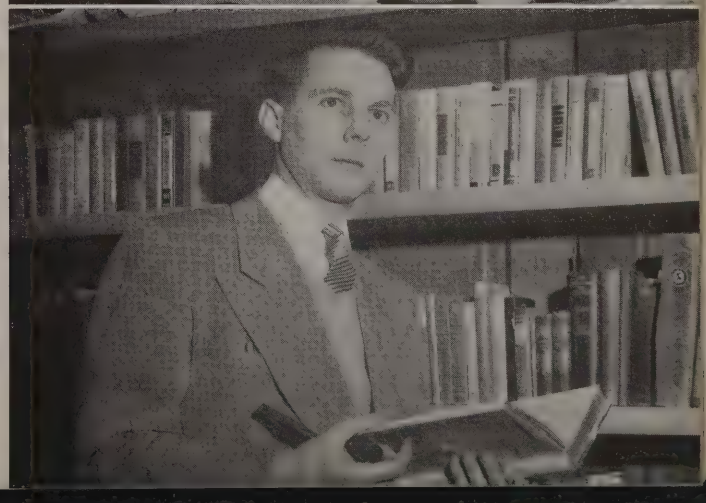

S. Ross Beharriel, A.M.

Assistant Professor of English

A.B., A.M., University of Toronto. Taught at Universities of Western Ontario, Toronto, and Wisconsin. Four years service in Royal Canadian Army. At Wabash since 1952. Married, one child.

Richard R. Strawn, Ph.D.

Associate Professor of French

A.B., University of Wyoming; A.M., University of Kansas; Ph.D., Yale University. Member of Modern Language Association, American Association of Teachers of French. Taught at University of Kansas, University of Wyoming, Yale University, Indiana University. At Wabash since 1951. Married, two children.

R. Robert Mitchum, B. Mus.

Instructor of Music

B. Mus., Butler University. Member of Phi Mu Alpha, Phi Sigma Mu, National Music Educators Association. Taught at Jordan College of Music. At Wabash since 1948. Married, two children.

W. Norwood Brigance, Ph.D.

Professor of Speech

A.B., University of South Dakota; A.M., University of Nebraska; Ph.D., University of Iowa. Member of Tau Kappa Alpha, Phi Beta Kappa, Lambda Chi Alpha, Speech Association of America. Author of "History and Criticism of American Public Address," "Speech: Techniques and Disciplines in a Free Society." Taught at Universities of Nebraska, Hawaii, Wisconsin, Southern California. At Wabash since 1922. Married, one child.

Theodore Bedrick, Ph.D.

Associate Professor of Latin

A.B., Brown University; A.M., Ph.D., University of Illinois. Member of Phi Beta Kappa, Sigma Xi, Eta Sigma Phi, Pi Mu Epsilon, American Philological Association, American Association of University Professors. Taught at University of Illinois and University of Nebraska. At Wabash since 1948. Married, two children.

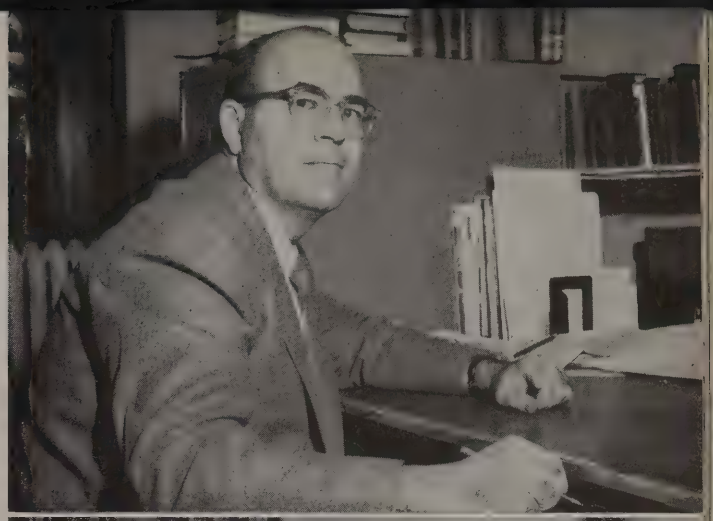

Henry J. Maxwell, A.M.

Assistant Professor of Spanish

A.B., University of Nebraska; A.M., University of Wisconsin. Member of Phi Beta Kappa. Taught at Universities of Wisconsin and Indiana. At Wabash since 1952. Married.

Morton M. Celler, M.S.

Assistant Professor of French

A.B., M.S., College of the City of New York; Doctor of the University of Paris. Member of American Association of Teachers of French. At Wabash since 1948. Married.

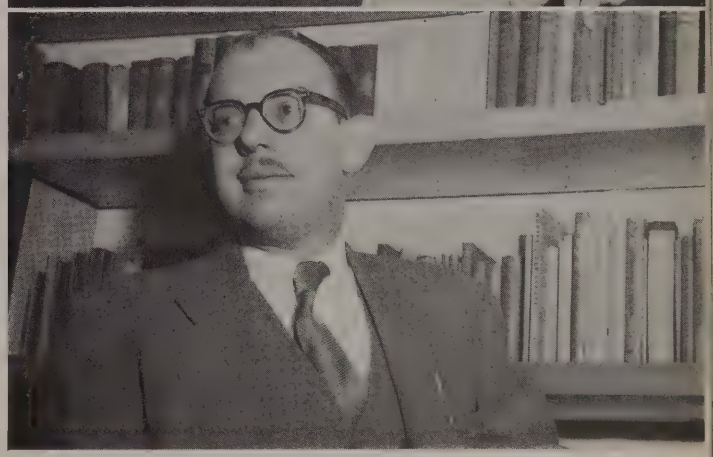

Herbert Lederer, A.M.

Assistant Professor of German

A.B., Brooklyn College; A.M., University of Chicago. Taught at University of Chicago. Member of Propylaea, American Association of University Professors, Modern Language Association, Central States Modern Language Teachers Association. American Association of Teachers of German. Translator and Editor, Air Technical Service Command, 1946. At Wabash since 1952. Married, one child.

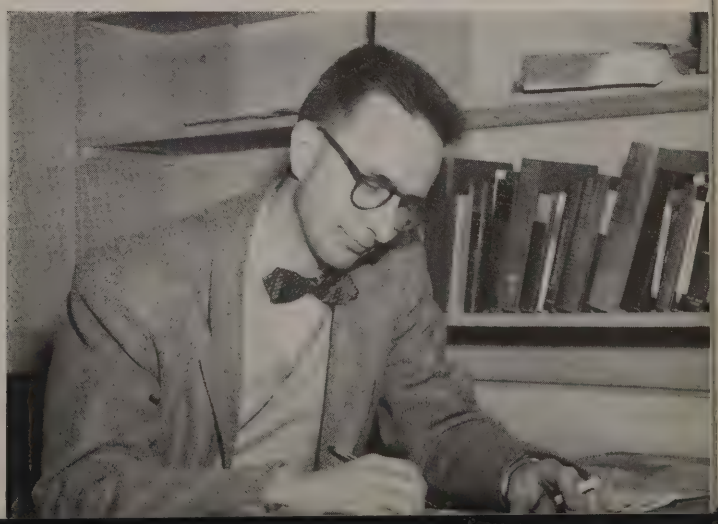

Donald W. Baker, A.M.

Assistant Professor of English

B.A., A.M., Brown University. Member of Phi Beta Kappa, Indiana College English Association, Lambda Chi Alpha. Taught at Brown University. First year at Wabash. Married, two children.

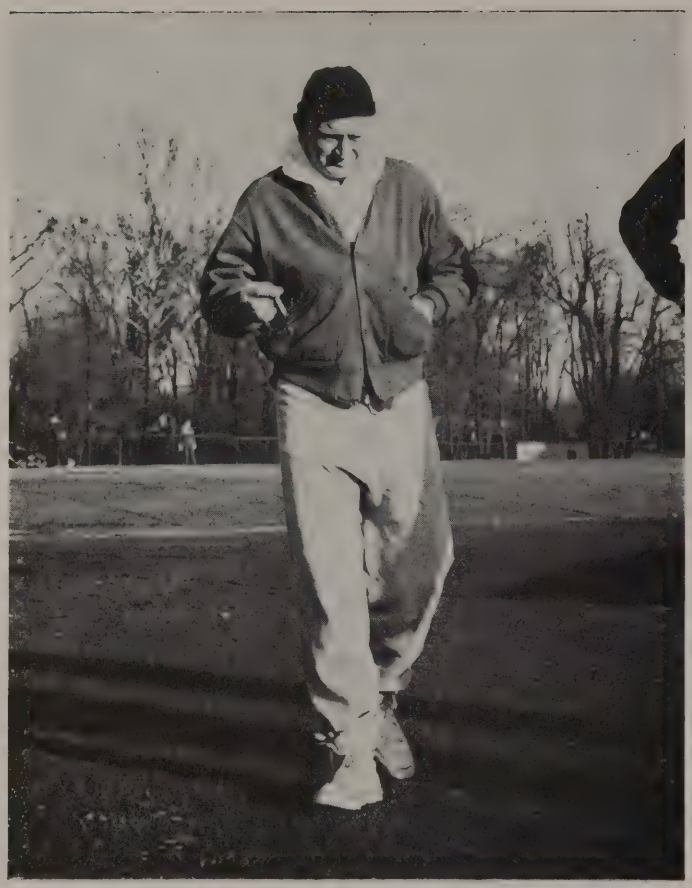

Perhaps the most outstanding feature of Wabash College is the close student-faculty relationship. To help foster this, the faculty participates in the intramural program. Faculty intramural teams did very well this year under the inspiring leadership of "Butch" Shearer and Jack Long.

In addition to this, the German Club, directed by Mr. Lederer, sponsored socker games for students and faculty members. Barked shins and a good time were experienced by all those who attended these contests.

Social Studies

The problems of the world are solved in Division Three. The social scientists of this division—including majors in history, political science, psychology, and economics—spend much of their time learning the secrets of the crystal ball. Theories and ideas, men and their actions are studied. The understanding of community dynamics is one of the goals of Division Three. Many majors in this division receive the affectionate title of "campus politician." Dr. Warren W. Shearer, Associate Professor of Economics, who is at present on a year leave of absence, is the division chairman.

PHILIP S. WILDER, JR., Ph.D.
Associate Professor of Political Science

B.S., Bowdoin; A.M., Ph.D., Harvard. Member of American Political Science Association, American Society for Public Administration. At Wabash since 1949. Married, two children.

ROBERT W. BRUCE, Ph.D.
Associate Professor of Psychology

A.B., Wabash College; A.M., Ph.D., Chicago University. Member of Phi Beta Kappa, Sigma Xi, Phi Delta Kappa, Lambda Chi Alpha, Quiatenon Club, American Psychological Association, American Association for the Advancement of Science, Mid-Western Psychological Association, Indiana Academy of Science. At Wabash since 1922. Married, two children.

John Douglas Forbes, Ph.D.

Professor of History and Fine Arts

A.B., University of California; A.M., Stanford University; A.M., Ph.D., Harvard University. Member of Phi Beta Kappa, Society of Architectural Historians, College Art Association. Author of "Israel Thorndike, Federalist Financier." Editor of Journal of the Society of Architectural Historians. Taught at University of Kansas City, Bennington College. At Wabash since 1946. Married, two children.

John V. VanSickle, Ph.D.

Professor of Economics

A.B., Haverford College; A.M., Ph.D., Harvard University. Member of Phi Beta Kappa, American Economics Association, Southern Economics Association. Author of "Planning for the South." "Direct Taxation in Austria." Taught at University of Michigan, Vanderbilt University, Rockefeller Foundation. At Wabash since 1946. Married, three children.

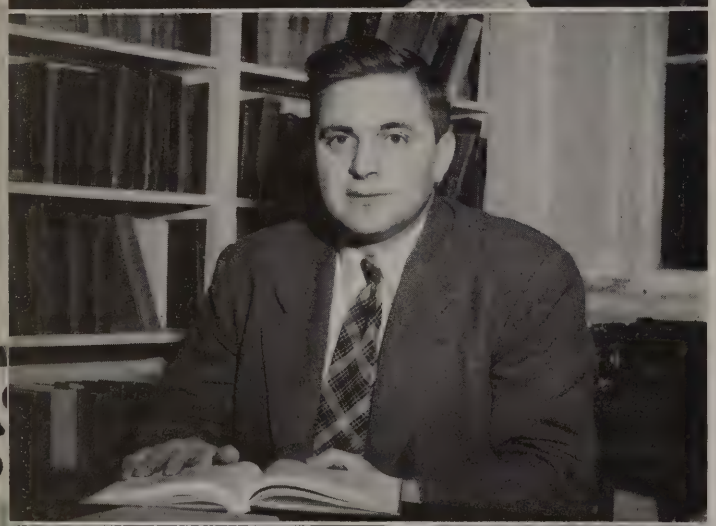

Benjamin A. Rogge, A.M.

Assistant Professor of Economics

A.B., Hastings College; A.M., University of Nebraska. Also studied at University of Minnesota and Northwestern University. Member of Pi Kappa Delta, American Economics Association. Author: "Jobs for All." Has been at Wabash since 1949. Married, three children.

John Sherman Long, A.M.

Assistant Professor of History

A.B., Wabash; A.M., Southern Methodist; Ph.D., UCLA. Member of Pi Gamma Mu, Phi Alpha Theta, Indiana Historical Society, Mississippi Valley Historical Society. Taught at Southern Methodist and UCLA. First year at Wabash. Married, two children.

Warren Aldrick Roberts, Ph.D.

Professor of Economics and Political Science

A.B., Gooding College; A.M., University of Idaho; A.M., Ph.D., Harvard University. Member of American Political Science Association, Guggenheim Fellow, 1939. Author: "Tax Problems in Arizona and State Taxation of Metallic Deposits." Political Consultant to House Subcommittee on International Organization. Taught at University of Idaho, University of Arizona, Western Reserve University. At Wabash since 1947. Married, three children.

Warren W. Shearer, Ph.D.

Associate Professor of Economics

A.B., Wabash College; A.M., University of Wisconsin; Ph.D., Harvard University. Member of Phi Beta Kappa, Blue Key, Tau Kappa Alpha, Pi Delta Epsilon, American Economics Association, American Institute of Management. At Wabash since 1936. Married, four children. On leave of absence second semester.

Francis Henry Mitchell, Ph.D.

Associate Professor of Psychology

A.M., Ph.D., University of Chicago; Member of Sigma Xi, Phi Delta Kappa, Indiana Institutional Teacher Placement Association, Association for Supervision and Curriculum Development, American Psychological Association, Association for Student Teachers, Delta Upsilon, Institute of General Semantics. Taught at University of Texas. At Wabash since 1952. Married, one child.

Dr. Brigance, Mr. Hays, Dr. Forbes, and Mr. Banta, authors during this school year.

Mr. Lee McCanliss, President of Trustees, attends Wabash relays.

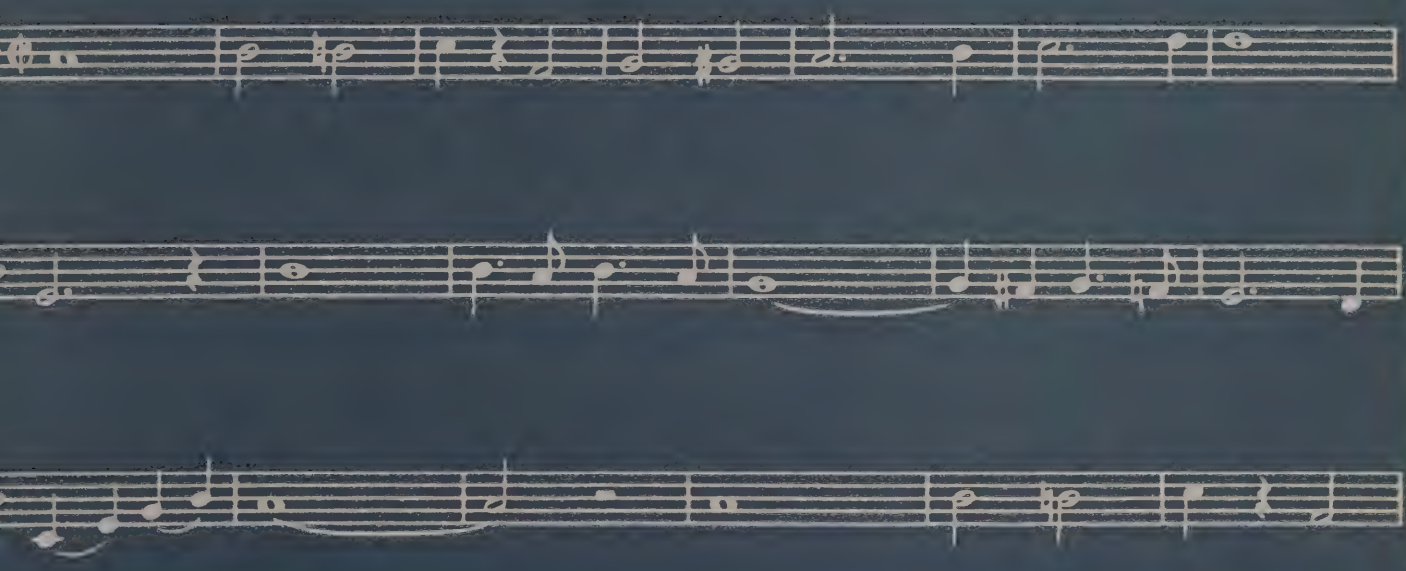

CLASSES

Dear Old Wabash, thy loyal sons shall ever love thee,

SENIORS

Dave Hogoboom, Vice-President; Dick Jones, Treasurer; Roy Rheinhardt, President; Joe Matuga, Secretary.

Senior Class Officers

With the end of the 1953-1954 school year, another group of seniors graduated from Wabash. They possessed the qualities which their Wabash education had striven to instill: high character, sportsmanship, and reason. Members of the class met the usual senior hurdle, comps, with great concern but no injuries. In athletics they left a record which any class would envy. They led the other classes in scholarship through the year, and two members of the class were elected to Phi Beta Kappa in spring of their junior year. They indoctrinated the class of '57 as per tradition, establishing another link on the Wabash chain. Wabash will always be proud of the class of 1954.

JAMES ADAMS
Columbia City, Indiana

Speech; Phi Delta Theta, Pres.; Panhellenic Council, Pres.; Track; Blue Key, Pres.; Sphinx.

ROBERT AUGSBURGER
Geneva, Indiana

Speech; Delta Tau Delta, Pres.; Suave; Blue Key; Sphinx.

VICTOR BEAMER
Fort Wayne, Indiana

Poly. Sci.; Phi Gamma Delta, Corres. Sec.; Pi Delta Epsilon; Board of Publications; Bachelor.

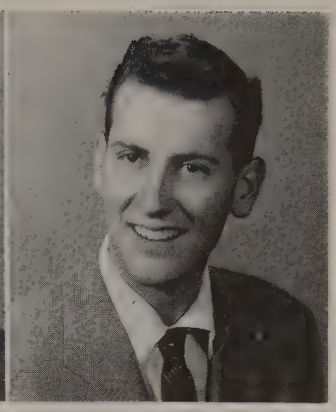

ROBERT BEHRENS
Westfield, New Jersey

English; Kappa Sigma; Suave, Assoc. Editor; Scarlet Masque, Sec.; Glee Club, Vice-Pres.

JAMES BERKEY
Elkhart, Indiana

Speech; Beta Theta Pi; Glee Club; Sphinx; Delta Phi Alpha; Football; Married.

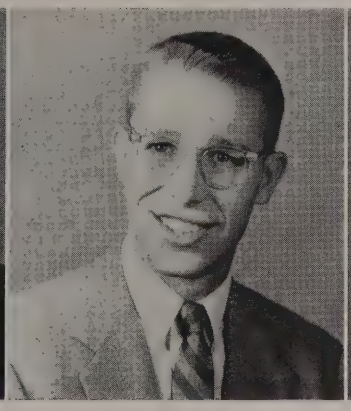

JOHN BLAIR
Francisville, Indiana

Zoology; Lambda Chi Alpha, Pres., Senior Council.

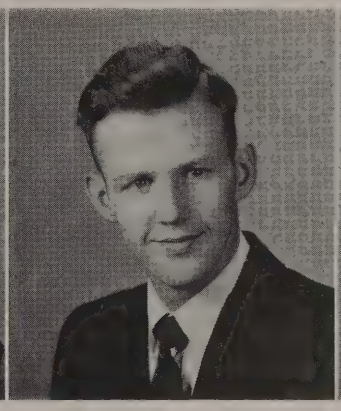

BARTON BRANSTETTER
Darlington, Indiana

Latin; Independent Men's Assoc.; Married, one child.

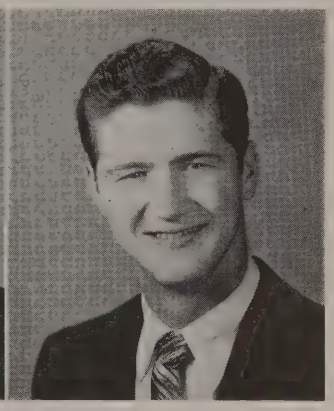

ROBERT BROWN
Connersville, Indiana

Psychology; Phi Kappa Psi.

RICHARD BURG
Fort Wayne, Indiana

Chemistry; Independent Men's Assoc.; Phi Beta Kappa; Sigma Xi; Physics Club.

RONALD BURNSIDE
Vincennes, Indiana

Econ.; Independent Men's Assoc., Vice-Pres.; Sphinx; Blue Key; Senior Council; Senior Board.

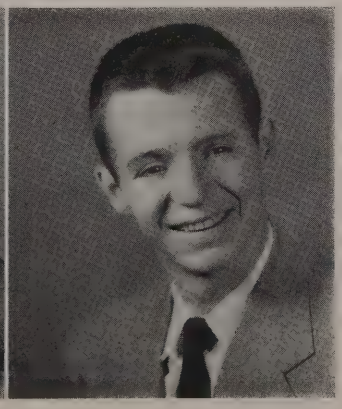

RONALD CALLEN
Cuyahoga Falls, Ohio

Mathematics; Delta Tau Delta; Band; Glee Club; Alpha Phi Omega.

CARL CARLSON
South Bend, Indiana

Philosophy; Sigma Chi; Glee Club; Delta Phi Alpha; German Club; Tennis.

CLYDE HOK HEEN CHONG
Honolulu, Hawaii

Chemistry; Independent Men's Assoc.; Alpha Phi Omega.

RICHARD COOPER
Crawfordsville, Indiana

Economics; Delta Tau Delta; Married.

DAVID COURIER
Woodstock, Illinois

Psychology; Phi Delta Theta; Married, one child.

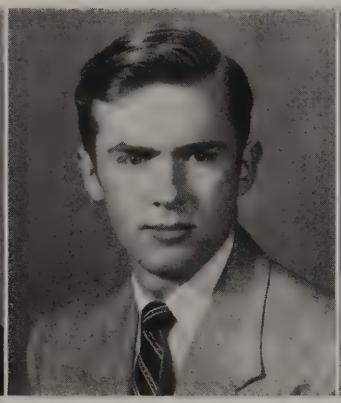

J. ELBERT DITTUS, III
Maywood, Illinois

Econ.; Delta Tau Delta, Vice-Pres.; Political Affairs Forum; Caveman; Soph. Class Officer.

JAMES DUNCAN
Des Plaines, Illinois

Zoology; Kappa Sigma. Pres.; Wabash, Editor; Pi Delta Epsilon, Pres.; Board of Publications, Chairman; Sigma Xi; Blue Key.

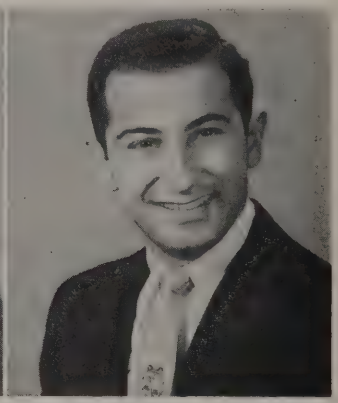

WALTER ELISHA
Gary, Indiana

Econ.; Kappa Sigma, Pres.; Senior Council, Treas.; Sphinx; Panhellenic Council; Blue Key.

CHARLES ELLERCAMP
North Vernon, Indiana

Biology; Independent Men's Association.

DAVID ELVART
Park Ridge, Illinois

Economics; Delta Tau Delta; Panhellenic Council; Sphinx; Class Board; Alpha Phi Omega.

ROBERT ERWIN

Mitchell, Indiana

Zoology; Phi Gamma Delta; YMCA; Caveman; Scarlet Masque; Young Republicans.

RICHARD FARRELL

Frankfort, Indiana

History; Phi Kappa Psi, Sec.; Panhellenic Council; Suave; Glee Club; Scarlet Masque.

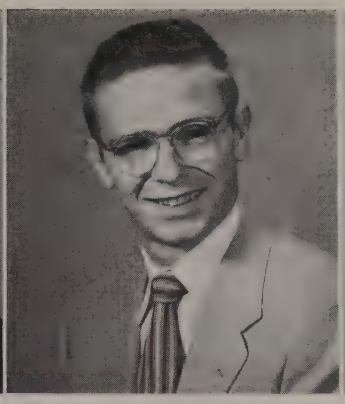

ROBERT FRANKLIN

New Castle, Indiana

History; Kappa Sigma; Scarlet Masque; Speaker's Bureau; Head Cheer Leader.

WADE FREDRICK

Churubusco, Indiana

Latin; Phi Gamma Delta; Baseball; Basketball; Vice-Pres., Freshman Class; Married.

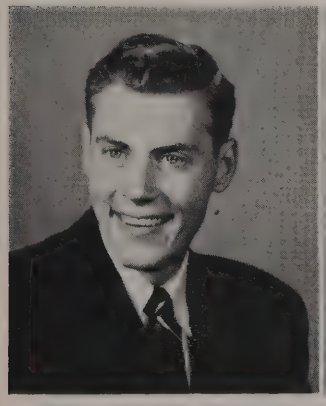

EDWARD GALLAGHER

Indianapolis, Indiana

Economics; Phi Delta Theta, Pres.; Alpha Phi Omega; Caveman; Scarlet Masque.

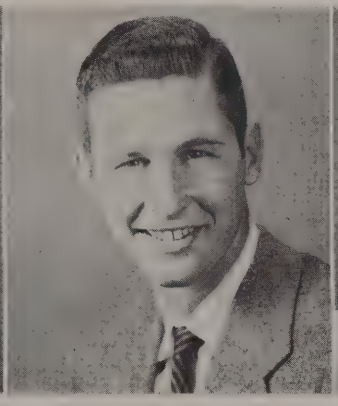

ALAN GANZ

East Gary, Indiana

Econ.; Sigma Chi, Treas.; Basketball; Blue Key, Vice-Pres.; Alpha Phi Omega; Speakers Bureau.

WILLIAM GARRARD

Frankfort, Indiana

Poly. Sci.; Phi Gamma Delta; Scarlet Masque, Sec.; Suave; Alpha Phi Omega; Public Affairs.

DONALD GIBSON

Indianapolis, Indiana

Poly. Sci., Phi Delta Theta; Scarlet Masque, Vice-Pres.; Suave, Business Manager.

BILL GLASCOCK

Waveland, Indiana

Econ.; Independent Men's Assoc.; Married.

RICHARD GLASSMEYER

Indianapolis, Indiana

History; Independent Men's Association; Varsity Football; Sphinx; Newman Club, Pres.

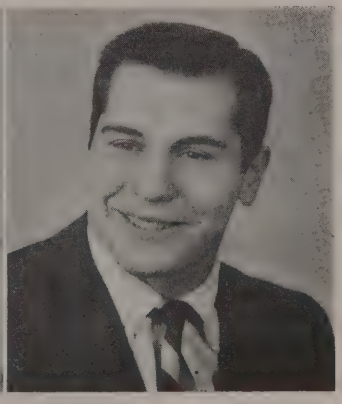

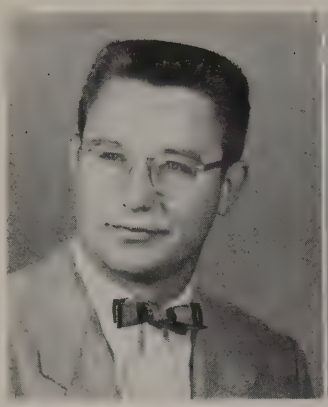

JOHN GOFFINET
Tell City, Indiana

Zoology; Phi Delta Theta, Pres.; Blue Key; Scarlet Masque; French Club; Alpha Phi Omega.

WILLIAM GRAHAM
Hammond, Indiana

English; Lamda Chi Alpha; German Club; Newman Club; Delta Phi Alpha; Married.

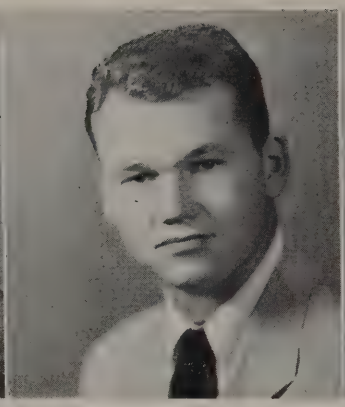

MICHAEL GRAY
Benton Harbor, Michigan

English; Phi Gamma Delta; Scarlet Masque; Glee Club; Bachelor, Business Manager.

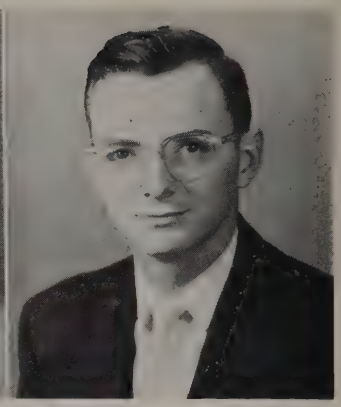

GEORGE GUTHRIE
Bloomington, Indiana

Physics; Sigma Chi, Pres.; Physics Club.

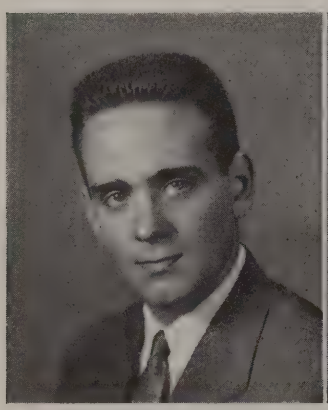

THOMAS HADDOW
Chicago, Illinois

Econ.; Phi Kappa Psi, Sec.; Treas.; Glee Club; Young Republicans.

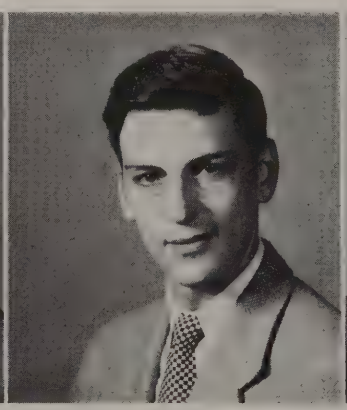

GERALD HAMMOND
Centralia, Illinois

Zoology; Kappa Sigma, Sec.; Alpha Phi Omega, Treas.; German Club; Photo Club.

DAVID HOGOBOOM
South Bend, Indiana

Econ.; Independent Men's Assoc., Pres.; Glee Club, Pres.; Blue Key; Senior Council.

WARREN HOWE
Cuyahoga Falls, Ohio

English; Delta Tau Delta; Alpha Phi Omega, Vice-Pres.; Sphinx.

JOHN HUNEKE
Batesville, Indiana

Chemistry; Kappa Sigma; Glee Club; Band; Photo Club; Newman Club, Sec.

STAN HUNTSMAN
Crawfordsville, Indiana

History; Phi Delta Theta; Football; Sphinx; Track; Senior Council.

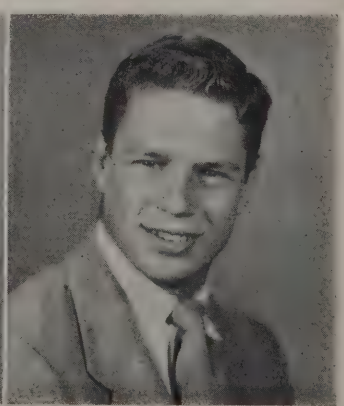

ROBERT INMAN
Vincennes, Indiana

Botany; Kappa Sigma; Football; Track; Sphinx; Blue Key.

ROBERT JOHNSON
Martinsville, Indiana

Econ.; Phi Delta Theta, Pres.; Football; Blue Key; Sphinx; Vice-Pres, Junior Class.

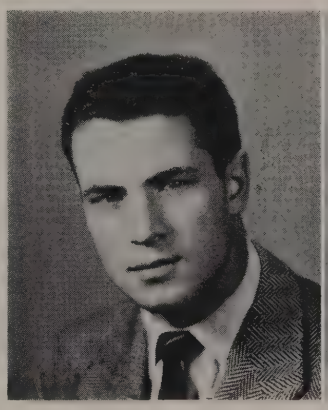

KEVIN M. JOHNSTON
Indianapolis, Indiana

English; Beta Theta Pi; Newman Club.

RICHARD JONES
Portland, Indiana

Psychology; Beta Theta Pi, Pres.

WILLIAM LEE
Kilmarnock, Virginia

Economics; Married, two children.

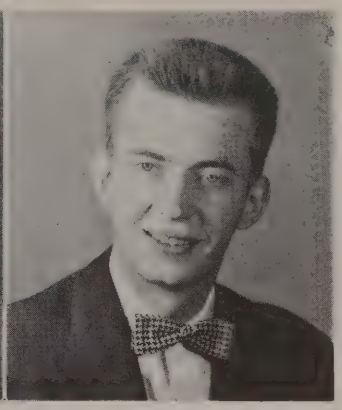

VICTOR LINQUIST
Chicago, Illinois

Econ.; Delta Tau Delta, Sec.; Writers' Club; Wabash; Photo Club; Public Affairs Forum.

DAVID MAHORNEY
Hartford City, Indiana

Econ.; Beta Theta Phi, Vice-Pres.; Blue Key; Sphinx; Baseball; Senior Council, Pres.

JOHN C. MARQUARDT
Hinsdale, Illinois

Botany; Kappa Sigma; Alpha Phi Omega; German Club.

JOSEPH MATUGA
East Chicago, Indiana

History; Phi Gamma Delta; Basketball; Baseball; Blue Key; Sphinx; Senior Council.

HAROLD METCALF, JR.
Greenfield, Indiana

Econ.; Phi Gamma Delta; Sphinx; Public Affairs; Young Republicans; Married.

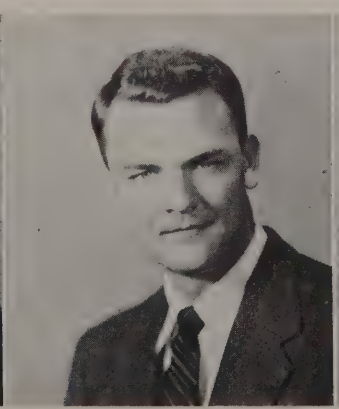

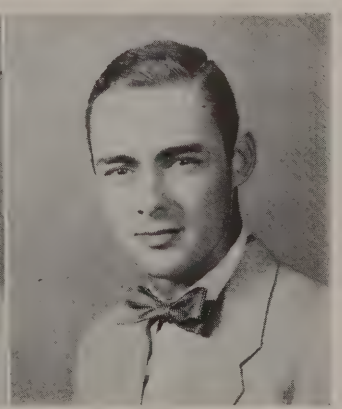

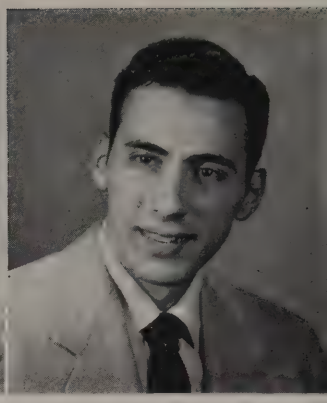

RICHARD MYERS
Painesville, Ohio

Botany.

WILLIAM MIOFSKY
Hammond, Indiana

Zoology; Lambda Chi Alpha, Sec.; Cross Country; Glee Club; Scarlet Masque; Blue Key.

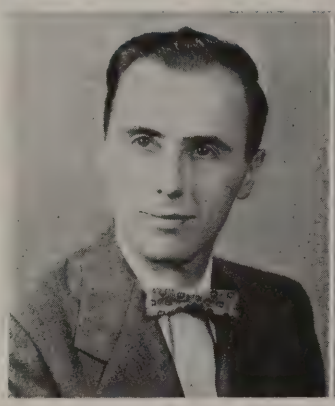

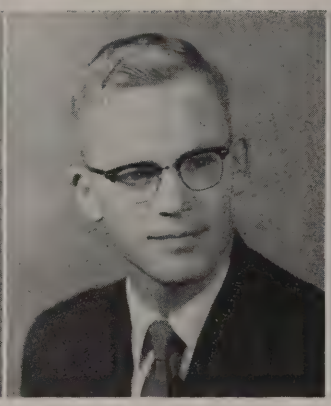

HARRY NIMMO
Lawrence, Massachusetts

Econ.; Independent Men's Assoc.; Married, two children.

DON MITCHELL
Waldron, Indiana

Math.; Delta Tau Delta, Treas.; Physics Club, Pres.; Blue Key, Sec.; Pi Delt, Sec.; Band; Sigma Xi.

CHARLES MOODY
New Richmond, Indiana

Zoology; Independent Men's Assoc.; Senior Council; Sigma Xi; Delta Phi Alpha.

EMERSON NEAL
Indianapolis, Indiana

Psychology; Sigma Chi, Suave, editor; Caveman; "It", editor.

JAMES OGLE
Evansville, Indiana

Econ.; Phi Gamma Delta, Sec.; Historian; Public Affairs; YMCA; Young Republicans; Scarlet Masque.

JOHN PANTZER
Indianapolis, Indiana

Zoology; Delta Tau Delta; Alpha Phi Omega, Pres.; Public Affairs; Scarlet Masque.

JOSEPH PIPPENGER, JR.
Chicago, Illinois

Zoology; Independent Men's Assoc.; Married.

THOMAS PRINCE
Crawfordsville, Indiana

Psych.; Delta Tau Delta; Senior Council; Band; Young Republicans.

JOHN PROFFITT

Lebanon, Indiana

Poly. Sci.; Phi Gamma Delta, Pres.; Speakers' Bureau; Blue Key; Panhellenic Council.

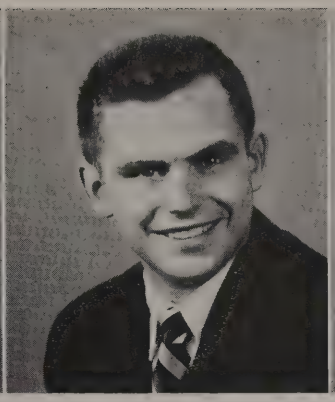

ROY RHEINHARDT

Evansville, Indiana

Zoology; Independent Men's Assoc.; Senior Council; Class Board; Married, one child.

RON REPKING

Gary, Indiana

Mathematics; Kappa Sigma; Varsity Manager; Delta Phi Alpha; Bachelor; Scarlet Masque.

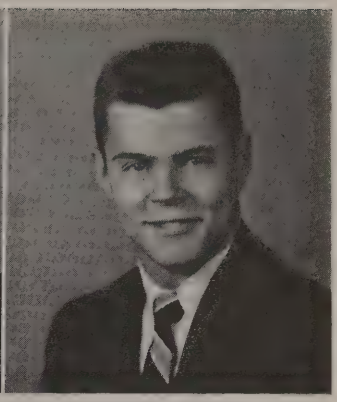

RICHARD ROSE

Kokomo, Indiana

English; Phi Delta Theta; Suave; Tennis; Blue Key; Pi Delta Epsilon.

LARSH ROTHERT

Fort Wayne, Indiana

English; Lambda Chi Alpha, Vice-Pres.; Scarlet Masque, Pres.; Panhellenic Council.

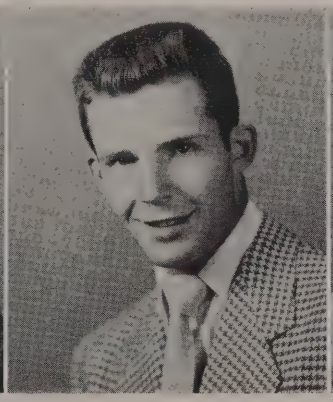

RICHARD SADLER

Joliet, Illinois

Psych.; Phi Gamma Delta; Cross Country; Track; Radio Club, Sec.

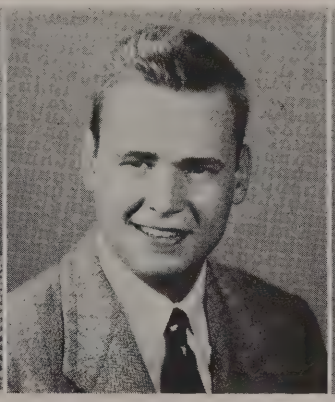

DAVID SEASTROM

St. Petersburg, Florida

History; Phi Delta Theta; Caveman, Business Manager; Pi Delta Epsilon; Scarlet Masque.

HARNEY SEMONES

Danville, Indiana

Poly. Sci.; Sigma Chi; Winner, Harrison Essay and Mills Bible Contests; Speakers' Bureau.

TOM SHENK

Kokomo, Indiana

Poly Sci.; Phi Delta Theta; Varsity Manager; Scarlet Masque; Public Affairs Forum; Married.

DONALD SMITH

Carthage, Indiana

Psych.; Phi Kappa Psi, Sec.; Bachelor; Class Board.

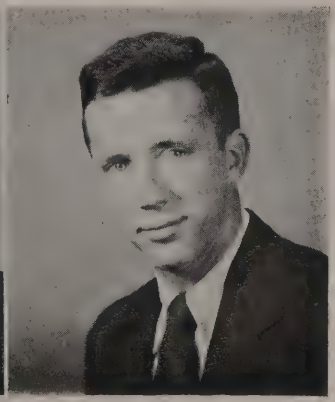

JOE SMITH
Kokomo, Indiana

Speech, Lambda Chi Alpha; Sphinx; Scarlet Masque.

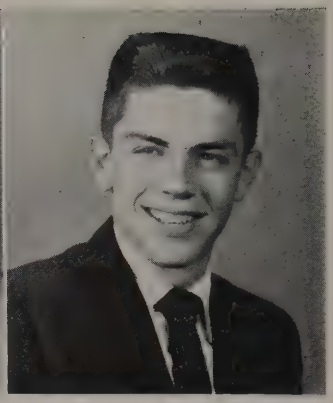

WILLIAM STEPHENSON
Marion, Indiana

Chemistry; Delta Tau Delta; Caveman; Wabash; Band; Delta Phi Alpha.

JOHN STEWART
Logansport, Indiana

History; Phi Delta Theta, Vice-Pres.; Suave; Track; Young Republicans.

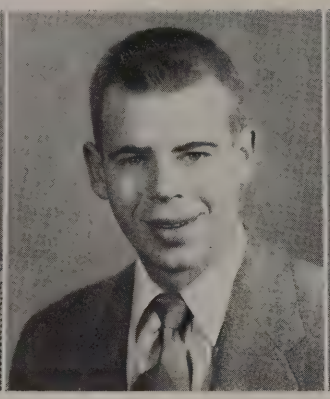

GEORGE STOKER
Crawfordsville, Indiana

Econ.; Independent Men's Assoc.; Married, one child.

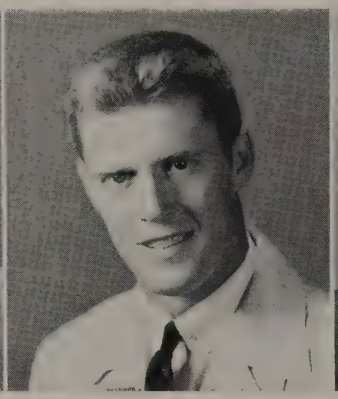

JOHN STONER
East Stroudsburg, Pa.

Psych.; Beta Theta Pi; Sphinx; Baseball; Football.

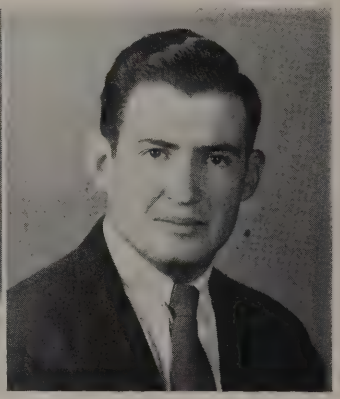

PAUL SWAYNE
Bloomington, Illinois

Zoology; Baseball.

WILLIAM TAIT
South Bend, Indiana

Physics; Sigma Chi; Alpha Phi Omega; Sphinx; Blue Key; Track.

EUGENE THOMAS
Logansport, Indiana

Econ.; Sigma Chi, Vice-Pres.; Baseball; Sphinx; Young Democrats.

JAMES TWOMEY
Chicago, Illinois

Poly Sci.; Phi Kappa Psi, Vice-Pres.; Senior Council; Suave, Editor; YMCA, Pres.; Blue Key.

JULES WALKER
Anderson, Indiana

Econ.; Independent Men's Assoc.; Tennis; Band.

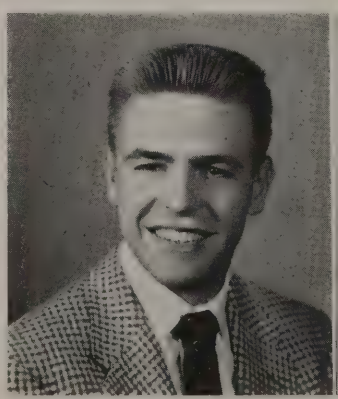

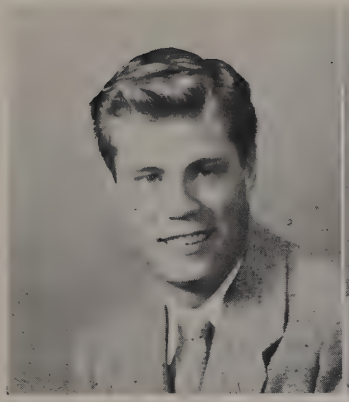

JOE DAVID WHITE
Anderson, Indiana

Econ.; Phi Gamma Delta, Treas.; Bachelor; Public Affairs; Young Republicans, Pres.

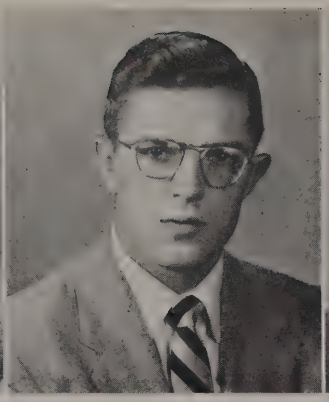

ROBERT WILLIAMS
Indianapolis, Indiana

Zoology; Independent Men's Assoc.; Track; Basketball; Sphinx.

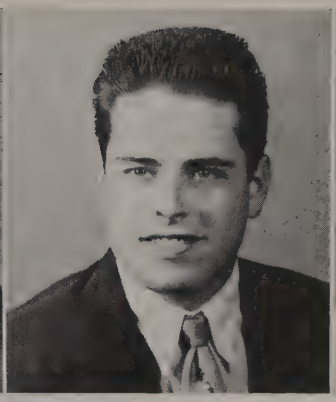

MARTIN WINEBRENNER
Albion, Indiana

Poly. Sci.; Lambda Chi Alpha; Married, two children.

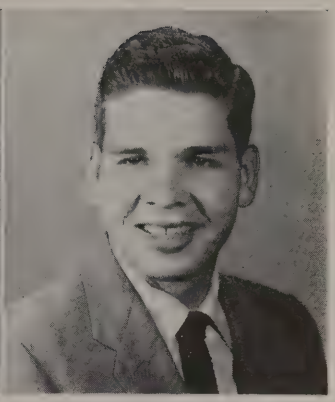

RALPH YOUNT
Southport, Indiana

Chemistry; Sigma Chi, Pres. and Treas.; Senior Council; Sphinx; Panhellenic Council; Caveman; Blue Key.

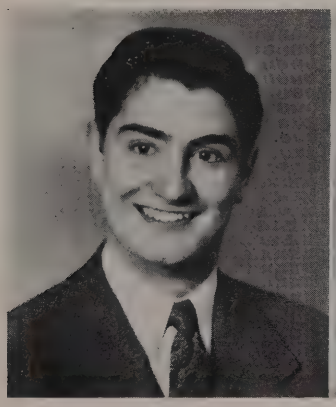

JOHN COLLIER
Anderson, Indiana

Philosophy; Sigma Chi, Pres.; Freshman Board; Philosophy Club; Young Americans Club.

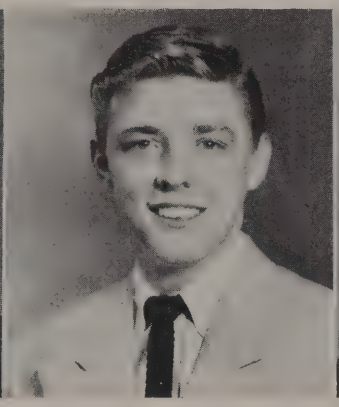

WALTER CRONIN
Richmond, Indiana

Econ.; Phi Delta Theta; Track; Newman Club; Public Affairs; French Club.

ALLAN HICKROD
Fort. Branch, Indiana

History; Independent Men's Assoc.; Suave; Public Affairs; International Relations Club.

SENIORS NOT PICTURED:

DARIO GARIBALDI

JOHN MINNEMAN

FRANCIS WELLENREITER

ROBERT WOODS

A discussion group at Senior Study Camp.

Underclassmen

Ernie Henninger, Secretary; Bob Ogle, Vice-Pres. Mel Edwards, President; Joe Siefker, Treas.

Junior Class Officers

The Junior Class officers again lead their class to an active year on the Wabash campus. These officers are the figure-heads for that disgruntled group of students struggling to forget their Sophmore year and plunge into their Senior year.

As in past years, much of the campus leadership was assumed by members of this class. The Pan-Hel council was especially active. Many members of the class earned letters on various varsity teams. The Class of '55 also posted many of its members in key jobs on the various campus publications.

Sophomore Class Officers

The Sophomore Class Board guided their class to many achievements, including successful study camp sessions. Many members of the class demonstrated leadership ability in various activities. Pictured below are: Ron Siebert, Secretary; Larry Slagle, Treasurer; Keith Baird, President; and Bill Kreighbaum, Vice-President.

Freshman Class Officers

The usual complaints and duties of the rhynies were capably handled by the Freshman Class officers. The class came through the orientation program in good shape, and did their share in campus projects. Pictured left to right are: Tom Kosco, Vice-President; Dick Shaw, Treasurer; Emery McDonough, President; and Mitchell Morris, Secretary.

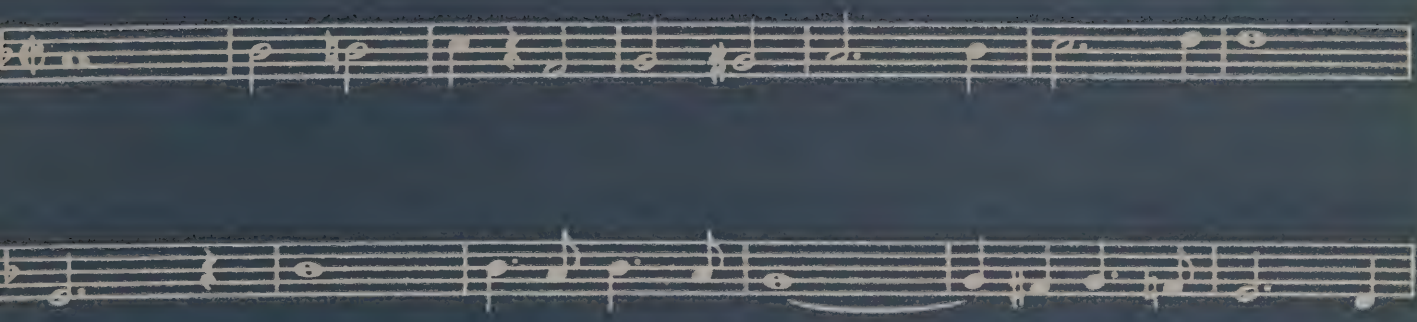

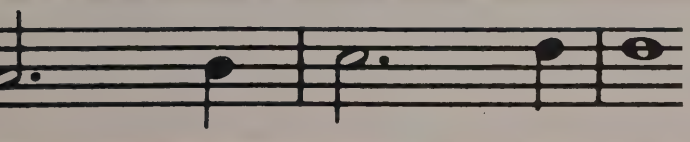

ACTIVITIES

Long in our hearts we'll bear the sweetest mem'ries of thee.

Senior Council

Joe Matuga, Tom Prince, Dave Hogoboom, Ron Burnside, Jim Twomey, Chuck Moody, Sec., Ralph Yount, Roy Rheinhardt, Dave Mahorney, Pres. Walt Elisha, Treas., (not pictured John Blair, Vice-Pres.)

This past year was an eventful year for the Senior Council, including their inspired inquisition of the Board of Publications and their indignance toward a secretly recorded meeting whose minutes were humorously published in "The Voice of Wabash." But in spite of these ferocious storms on the usually calm sea of business, the *Good Ship Council* sailed through its usual tasks of Freshman orientation and budget allotment. This year's Council, unusually inadept in the tonsorial art, found that all Freshmen knew, letter perfect, the words of *Old Wabash* and *Alma Mater.*

Again this year, several changes were made in the Student Body Constitution, a continuation of the renovation of this document begun by last year's Council. Severel criticism was directed at the group many times throughout the year (as per Wabash tradition), especially in relation to their laxity in the orientation program for the Freshman class; and no doubt the Council was relieved with the advent of the freshman-sophomore fight—the last of their duties along this line. But President Dave Mahorney (also as per Wabash tradition), led the Council through the fires of the free press, unscathed.

Inter-Fraternity Council

The 1953-54 Inter-Fraternity Council has been outstanding in accomplishing many things for Wabash as well as for the fraternities they represent. In addition to performing duties peculiar to an inter-fraternity council—handling problems and programs that may arise among the fraternities—the group organized rules pertaining to the new dormitories and Campus Center in conjunction with the Independent Mens' Association and the school administration.

The Council met weekly this year in order to carry on a more successful operation. Among the innovations worked out by this group was a booklet designed for acquaint prospective Wabash students with the fraternity system. Last year's Help Week, a day devoted to raising funds for charitable organizations through work done for the community by fraternity pledges, was renamed Fraternity Community Service Day and continued this year. The Council presented its usual trophies to the fraternity pledge class highest in scholarship, to the winners of the Mother's Day Song Fest, and to the fraternity whose Pan-Hel Dance decorations were voted best. The group also planned the annual Pan-Hel Dance which was held May 7 and 8 with its usual splendor.

Carl E. Krumpe, Jr., Allen C. Dewey, Jr., Tom Terry, Darvin G. Eherenman, Sec-Treas., Ken Crossman, Pres., Roger Kumler, Vice. Pres, Karl Scheffer, Bob Lewis.

Phi Beta Kappa

Richard W. Burg, Dario A. Garibaldi

The great white father of all Greek letter societies, Phi Beta Kappa, still persists in practicing limited propogation: the distinct honor of being Junior Phi Bets being conferred on the usual two members of the present Senior Class. Thus the coveted Phi Bet Key is attached to two more gold pocket chains. The members of the present Senior Class who were chosen last year are Dick Burg and Dario Garibaldi. Seniors elected to the organization were: Alan S. Ganz, John A. Goffinet, Gerald E. Hammond, Alan G. Hickrod, Donald T. Mitchell, Harney F. Semones, and William C. Tait.

Bottom Row—Dr. Mitchell, Dr. Williams, Sec., Mr. Romberg, Mr. Zlab, Bill Tait.

Second Row—Dick Burg, Dr. Throw, Dr. Haenisch, Pres., Dr. Bechtel, Dr. S. J. Alexander, Dr. Laudengayer.

Third Row—Dr. Weaver, Dr. DeLanney, Gerald Hammond, A. B. Bicher, Dr. Burks, George Guthrie.

Sigma Xi

An organization on the Wabash Campus whose main purpose is to encourage research and creative scientific work is Sigma Xi. The basis for election into the group is for eligible students to be outstanding in scholarship, and to show and aptitude for independent scientific work.

Two of the regular monthly meetings are held jointly with DePauw University's Club. This junction has brought about the DePauw-Wabash chapter of Sigma Xi. Prominent speakers are acquired through the year to address the group.

Tau Kappa Alpha

A worthy goal of those students interested in public speaking is membership into Tau Kappa Alpha, national forensics honorary.

Locally, the Wabash chapter sponsors various debate and speaking activities. The Honorary, as a national group, arranges for an annual conference, to which Wabash, as well as other chapters, sends delegates to compete in speaking contests.

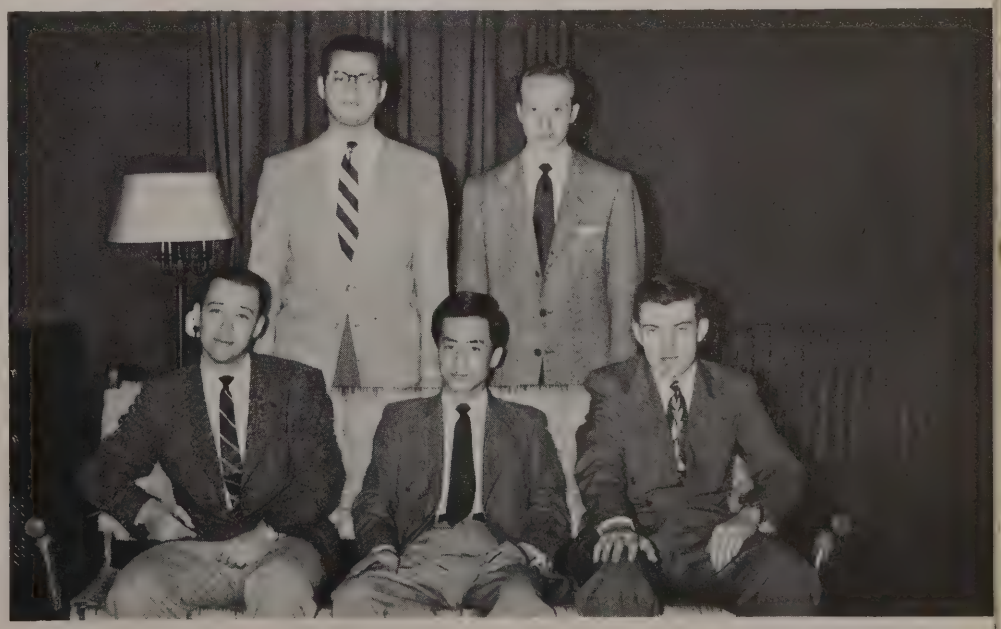

Seated—Jim Adams, Mitsuya Goto, George Jones, V-Pres.

Standing—Mac Laetsch, Pres., Jack Kellogg. (Not in picture, Mr. Victor M. Powell, Sec.-Treas.)

Seated—Phil McKinsey, Dave Lewis, Jim Twomey, Vice Pres., Jim Duncan, Pres., Lynn Ault, Robert Hegberg. (Not pictured, Don Mitchell, Sec.-Treas.)
Standing—Gordon Smith, Dick Watson, James Hedges, Charles Rheinhardt, Robert Reinke, George Jones, Dick Rose, Bob Knight.

Pi Delta Epsilon

For students who have done outstanding work in campus publications and whose scholarship is sufficiently high, election in Pi Delta Epsilon national honorary, is possible.

The Wabash chapter presents local awards each year for outstanding freshman work in journalism. Delegates are sent from this group to the annual national convention of Pi Delta Epsilon, at which, last year, Mr. Harvey, faculty member, was elected president.

Alpha Phi Omega

Wabash's Alpha Phi Omega, national service fraternity composed of former scouts, again this year deserves credit for performing many services around campus.

Besides furnishing ushers at most school events, the group annually decorates the exterior of the Chapel at Christmas. Each fall it manages a book exchange established as a medium through which students may buy and sell second-hand books.

Bottom Row—Ross Faires, Mike Drey, Warren Howe, John Pantzer, Pres., Bob Reinke, Jean Trenary, Dave Cameron.
Second Row—Dr. Cotton, Jim Duncan, David Eades, Rob Montgomery, Rex Thoman, Jim Hedges, Mr. Rickett, Fred Stark.
Third Row—Cliff Clemons, Gerald Hammond, Bob Morris, Marion Amick, Dr. Williams, Ed Gallagher, John Huneke, Mr. Romberg.
Top Row—Gordon Smith, Dean Ackman, Ron Callen, Jere Weliver, Dave Nall.

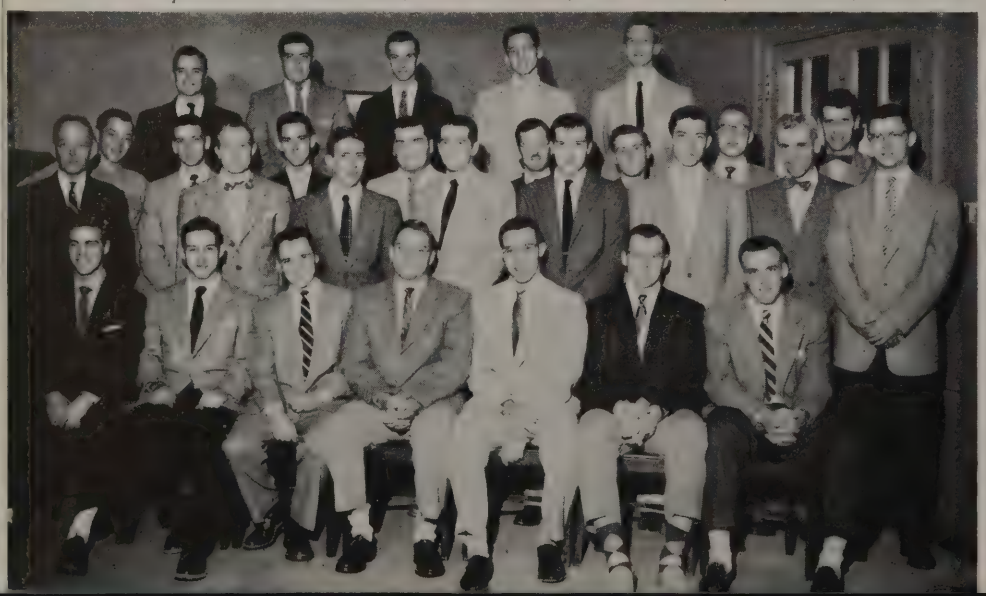

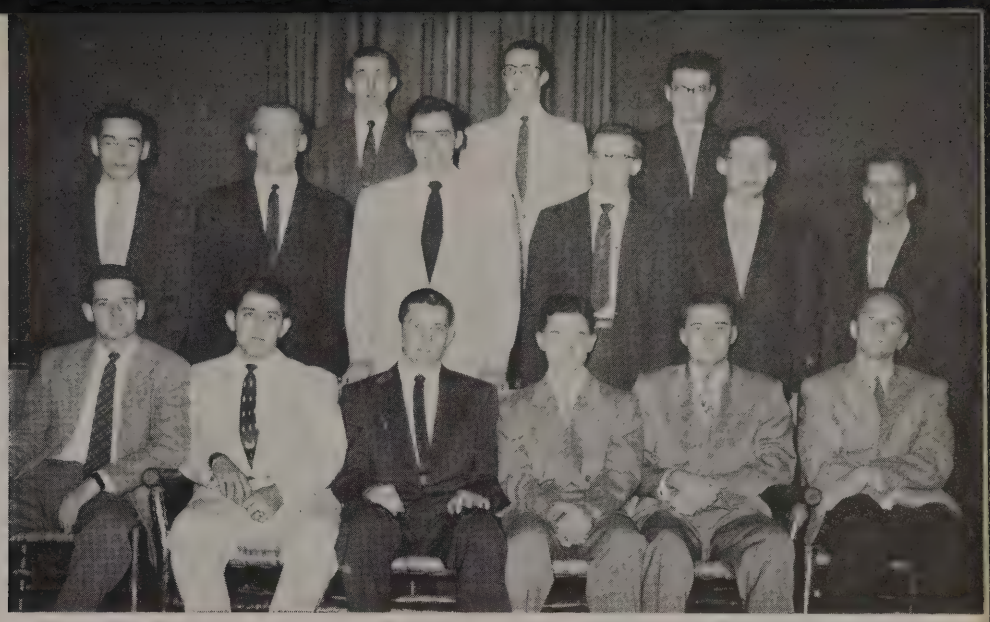

Bottom Row—Phil McKinsey, Dick Chambon, James Hedges, Mark Hopkins, Joe Siefker, Sec.-Treas., John Butler.
Second Row—Ron Repking, Lynn Ault, Bill Miofsky, Bob Knight, Charles Reinhardt, Wes Gregor.
Third Row—Dick Molyneaux, Cortes Perry, Pres., Dick Ellis. (Not pictured, Don Mitchell, Vice.-Pres.)

Delta Phi Alpha

Delta Phi Alpha, national honorary fraternity for students of German, has begun to grow on the Wabash campus. Fostering new ideas and continuing its established activities, the Wabash chapter is seeking to become a more active group. In conjunction with the German Club, it plans two picnics each year. To supplement the regular twice-a-month meetings, the group has begun to arrange dinner gatherings.

Board of Publications

The selection of the editors, business managers, and circulation managers for all of the Wabash student publications falls to the hands of the Board of Publications. Upon recommendation of past editors and on the basis of applications, the Board has the difficult task of choosing the publication heads. Among its duties, is also the granting of budgets to the publications.

Seated—Mr. Robert Mitchum, Mr. Robert Harvey, Sec.-Treas., Jim Duncan, Chairman, Don Mitchell.
Standing—Phil McKinsey, Mr. James Patterson, Vic Beamer.

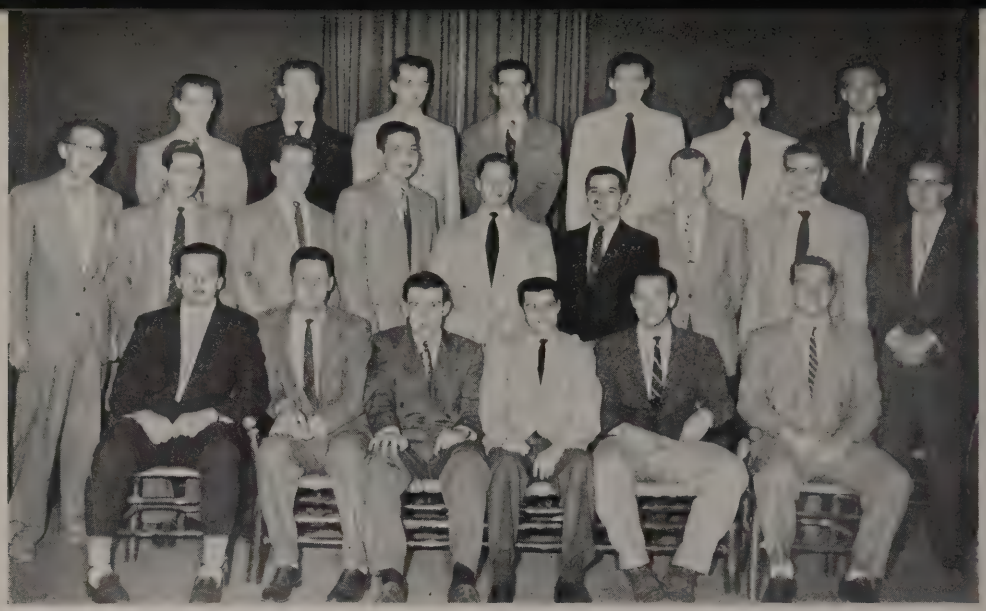

Bottom Row—Dave Hogoboom Al Ganz, V.-Pres., George Jones, Dick Rose, Jim Adams, Pres., Bob Johnson.
Second Row—Tom Michael, Phil McKinsey, Ken Crossman, Ralph Yount, Stan Huntsman, Walt Elisha, Dave Mahorney, Bill Tait, Jim Twomey. (Not pictured Ernie Scott, Don Mitchell, Sec.-Treas.)
Third Row—Ron Burnside, John Goffinet, Bob Aughburger, John Proffitt, Bill Miofsky, Joe Matuga, Lynn Ault.

Blue Key

Election to Blue Key is a coveted honor on the Wabash campus. Those students who are leaders in campus activities, have high scholastic averages, and who have completed 60 semester hours of college work are eligible for membership. Wabash's chapter, third oldest in the nation, has been seeking new ways to become more prominent in service to the college.

Sphinx Club

Recognition of a student's leadership on campus in athletics, scholarship, and activities is given by selection to membership in the Sphinx Club.

Besides presenting the classical senior class-day awards, the group annually awards a faculty member as professor of the year. At Homecoming, the Club offers a trophy to the winner of the Homecoming decorations. Plans are being fostered to sponsor more events on campus.

Bottom Row—Bill Matsey, Ben Storey, Tom Shepherd, Tim Johnston, Jim Adams, Vince Grogg, Pres., Ken Bell, Bob Williams.
Second Row—Stan Huntsman, Chris Passodelis, Ron Burnside, Dick Barger, Ken Crossman, Vaino Grayam, Dick Tulley, Howard Moore, Jim Cronin, John Goffinet.
Third Row—Wade Fredrick, Don McKinney, Don Hiatt, Jim Ogle, Lynn Ault, Charlie Carpowich, Carlos Gowin, Jay Crittenden, Duke, Bob Inman, Mike Gray, Eugene Thomas, Ralph Yount.

Band

The Wabash College Band, gradually increasing in size from year to year, played for all home basketball and football games, and for the DePauw football game away. The sprightly group also added life to the Homecoming parade in November.. To stimulate these musical interludes at college events, a generous donor presented some new instruments to the band this year.

Robert Mitchum
Band Director

Bottom Row—Gordon Smith, Bob Novak, Don Dinwiddee, Tom Haddow, Lyman Brown, Joe Spurgeon, Mr. Mitchum.
Second Row—Warren Harding, Curt Ferguson, Darvin Eherenman, Bob Behrens, Karl Johnson, Dick Northrup, Mike Gray, Jim Wenger.
Third Row—Joe Michael, Boyd Lowry, Quentin Schwarz, Tom Ehninger,. Terry Farrell, Jim Twomey, Takis Michos, Paul Kimball.
Top Row—Mike Patterson, Carl Krumpe, Tom Michael, Percy Warrick, David Hogoboom, Jean Trenary, Lewis Staum, Dave Nall, Bob Dyer.

Glee Club

The eight-year old Wabash College Glee Club has had the most successful year since its birth. The able director, Bob Mitchum, arranged, up to the beginning of March, for 25 concert appearances which totaled some 1400 odd miles of travelling for the group.

Clad in concert attire, the 35 members have presented programs in most parts of Indiana and have appeared in Illinois and Ohio. They have travelled to Cincinnati, Chicago, and Indianapolis to sing for those respective Wabash alumni associations. Two of the spots on their schedule where the men were received most warmly were Western College for Women in Oxford, Ohio and MacMurray College for Women in Jacksonville, Illinois. Various high schools in Indiana, and such groups as the Music Division of the State Teachers Association and the Indiana State Canners Association, are a few of the many who round out their schedule.

Seated—Larsh Rothert, President, Bob Franklin, Mike Gray, Bill Garrard.
Standing—Joe Smith, John Wendell, Dick Havel, Dave Nall, Ernie Scott, Larry Flink, Terry Farrell, Darvin Eherenman.

Scarlet Masque

The Wabash Thespians brought down the curtain on another successful year of theatrical activity with their road show performance of *Stalag 17*. The Masque's appearance in Indianapolis was the first such venture in many years. Other highlights of the eventful year included production of Gar Aikin's play *Yesterday Was Summer*, and a children's theater production of *Pinnochio*. "Beharriell's boys do it again!" is becoming a stock phrase.

Seated—Al Dewey, Mitsuya Goto, Bill Lovett, Stan Matheny.

Standing—George Jones, Jack Kellogg, Jim Adams. (Not pictured, John Proffitt.

Speakers Bureau

The Speakers Bureau of Wabash College is the oldest student speakers bureau in the United States. The Bureau provides speakers for various organizations throughout most of the state of Indiana. As early as March of this year, the Bureau had already sent out 26 students for over 100 engagements. These student speakers gain invaluable experience in public address through these engagements.

Forensics

One of the most accomplished organization on campus is the debate team. In fact, its accomplishments are too numerous for the space allowed here. However, a glance at the academic laurels the squad has brought Wabash will give a graphic view of its success. As this book goes to bed, the team has compiled a .735 percentage over its opponents, defeating such universities as Bradley, Washington, Purdue, DePauw, Butler, and Indiana.

Seated—Dave Nowacki, Clarence Mann, Bob Hurt, Bill Lovett.

Standing—Joe Krause, Jack Kellogg, George Jones.

Radio Club

In its second year at Wabash the Radio Club, which recently fulfilled its last-year's goal by completing the building of a 150 Watt transmitter and by obtaining a Federal license to operate it, has been very active.

The organization meets every other week and plans to hold regular operating meetings during which they will transmit on amateur frequencies. This will allow opportunity for interested persons to gain assistance in securing their amateur licenses.

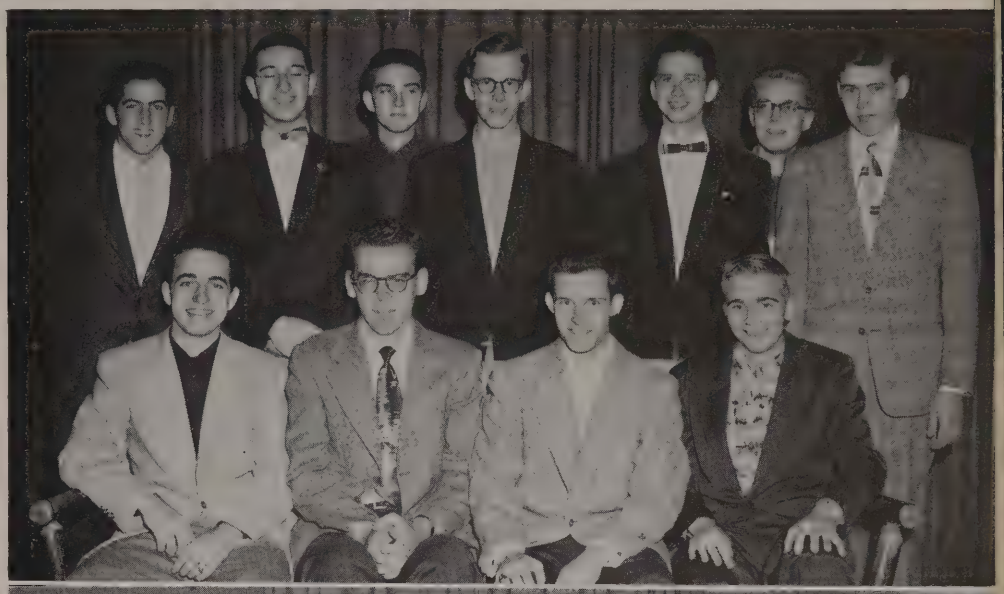

Seated—Ron Kuykendall, Bob Wood, Dick Sadler, Nick Aughe.

Standing—Charles Switzer, Tony Ingrassia, Don Siefger, Don Moenning, Dave Schreiber, Bob Lierman, Joe Hayward.

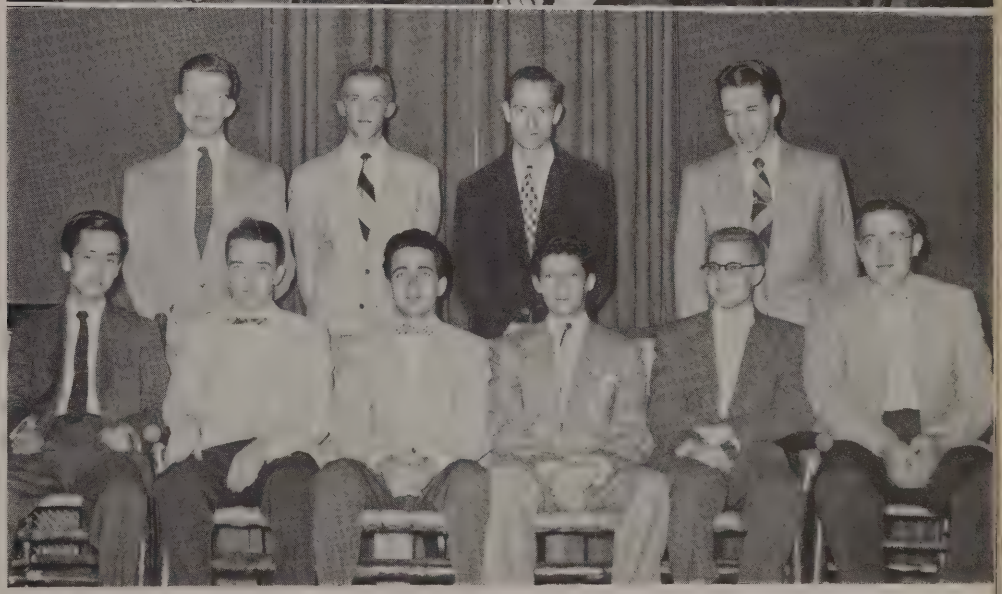

Seated—Mitsuya Goto, Sec.-Treas., Bob Ashby, Ron Kuykendall, Pres., Art ,Lehman Robert Liermann, James Tyler.

Standing—John Kinsey, Bill Coleman, Eugene Weaver, Dale Rothrock. (Not pictured, Dave Olive, Vice-Pres.

Photography Club

The Photography Club is composed of those students who are interested in all facets of photographic work.

Possessing their own dark room, the Club members are able to develop and print the results of their camera work. The group this year has stimulated interest and hope of expanding in the future.

Bottom Row—Ken Crossman, Richard Timmons, Dick Sadler, Quentin Schwarz, Dave Nowacki, Buzz Koch, Al Dewey, Bill Lovett, Mitsuya Goto, Bob Stewart, Clarence Mann, Bill Brantley.
Second Row—Phil McKinsey, Bob Hurt, Al Conner, Larry Slagle, Eugene Lyman, Marion Amick, Tom Olshewsky, Ralph G. Powell, Lloyd Stoner, Dana Schubert, Stebbins Younger, Bob Morris, Jean Trenary, Jay Dittus, Jim Twomey.
Third Row—Frank Rasmussen, Jack Kellogg, Kent Fredrick, David Wright, George Jones, Bob Knight, Keith Baird, Bill Garrard, Neil Greenbaum, Jay Longacre, Larry Chapman, Bill Pursel, Don K. Caplinger.

Public Affairs Forum

Throughout the year the Public Affairs Forum invites prominent speakers to discuss topics of world interest. In March Professor Kertesz of Notre Dame University spoke on the problems of Teheran and Yalta. Earlier in the year Hans Morgenthau, professor of political science at Chicago University addressed the group. Stuart Chase, nationally known economist and semanticist, also appeared before the group.

News Bureau

The News Bureau, comprised of four students, is a payed organization of Wabash College. Under the directorship of Mr. Harvey, the Bureau releases stories of events at the college to Crawfordsville and Indianapolis newspapers, as well as stories concerning achievements of students to those students' home-town newspapers.

Seated—David Wright, George Jones, Director.
Standing—Frank Rasmussen, Larry Slagle.

French Club

The French Club completed its second successful year at Wabash.

Limited to advanced French students and superior second year students, the group enjoys weekly dinner-meetings at which they develop adeptness in speaking the language. This group is unlike a "club" in the familiar sense of the word in that it elects no officers, but rather directs its activities entirely to increasing the skill of its members in conversational French.

Seated—Larsh Rothert, John Goffinet, Jay Longacre, Phil Boyd, Richard R. Strawn, Larry Slagle, Dick Sweeney, Robert Novak, Bob Stoothoff, Morton M. Celler.
Standing—Gordon Smith.

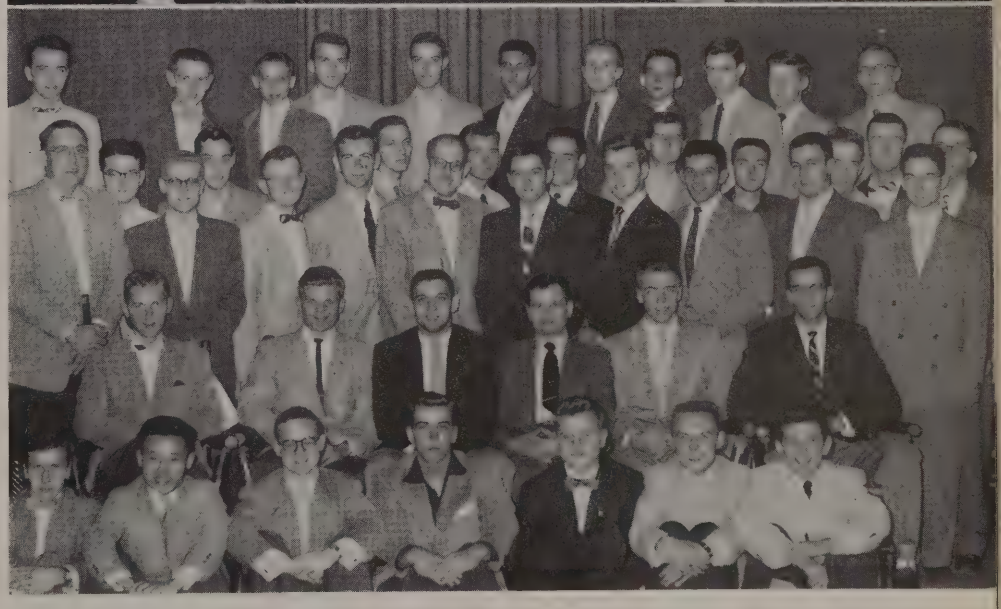

Bottom Row—Donald Cory, Masato Takahashi, Joe Spurgeon, George Perry, Bruce Olson, Evan Lynn Lehman, Neil Greenbaun.
Second Row—Karl Schoch, George Thacker, Bob Dyer, Gar Aikins, John Nash, Kenneth Kimmell.
Third Row—James Tyler, Robert Lierman, Percy Warrick, Albert Crambert, Herbert Lederer, Bob Hart, Eugene Lyman, Victor Lodovisi, Ronald Cudek, Mark Hopkins.
Fourth Row—Dick Ellis, Don Jones, Jim Spears, Blair Radford, Ron Repking, William Deering, Donald Siefker, Robert Weist, John Spangler.
Fifth Row—Robert Ashby, Curtis Hockett, Curtis Ferguson, Quentin Schwarz, Leon Osmon, Kent Fredrick, Fred Wampler, Charles R. Mason, Paul Huckeriede, Wayne Francis, Don Engelhardt.

German Club

Trink, Trink, Brüderlein Trink are the strains of a tune familiar to the members of the German Club, for festive singing is a usual part of their meetings. However, besides offering fellowship, the group entertains speakers who help in gaining a knowledge of the German people and of Germany. Each Spring the Club plans a genuine German picnic. Continuing an innovation of last year, this organization put on a Christmas play.

Bottom Row — Mrs. Marlene Brown, Mrs. Sylvia Berkey, Mrs. Linda Fredrick, Mrs. Joan Preston, Mrs. Betty Timmerman, Mrs. Muriel Matsey.
Second Row — Mrs. Nancy, Woods, Mrs. Margaret Beach, Pres., Mrs. Amber Lovering, Mrs. Joan Whittaker, Mrs. Jean Metcalf, Treas., Mrs. Shirlee Pippinger.
Third Row—Mrs. Pauline Glascock, Mrs. Betty Nimmo, Mrs. Barbara Lee, Mrs. Mary Neal, Mrs. Carol Robe, V. Pres.
Not pictured—Mrs. T. Shenk, Sec.

Dames Club

The most unique club on the Wabash campus is the Dames Club because its membership is entirely of the feminine gender.

This group of student and faculty wives meets each second Tuesday of the month for social purposes. The Club's most purposeful accomplishments, in the eyes of the Wabash men, are its periodic bake sales at which homemade candy, cookies, cakes, and pies are sold for extremely reasonable prices.

Writers' Club

Students interested in creative literary achievements make up the members of the Writers Club.

The group meets in the home of Dr. Fertig once a month. At the meetings original writings by the members are read and discussed. Time is also alloted during the course of the meeting to talk over the merits of the latest publications of *The Bachelor* and *Suave*. Not to be omitted, is mention of the excelllent cake and coffee served at meetings by Mrs. Fertig.

Seated—Darvin Eherenman, Carl Carlson, John Stewart, Mac Laetsch, Bill Brantley, Jim Twomey, Bob Novak.
Standing—Dr. Fertig.

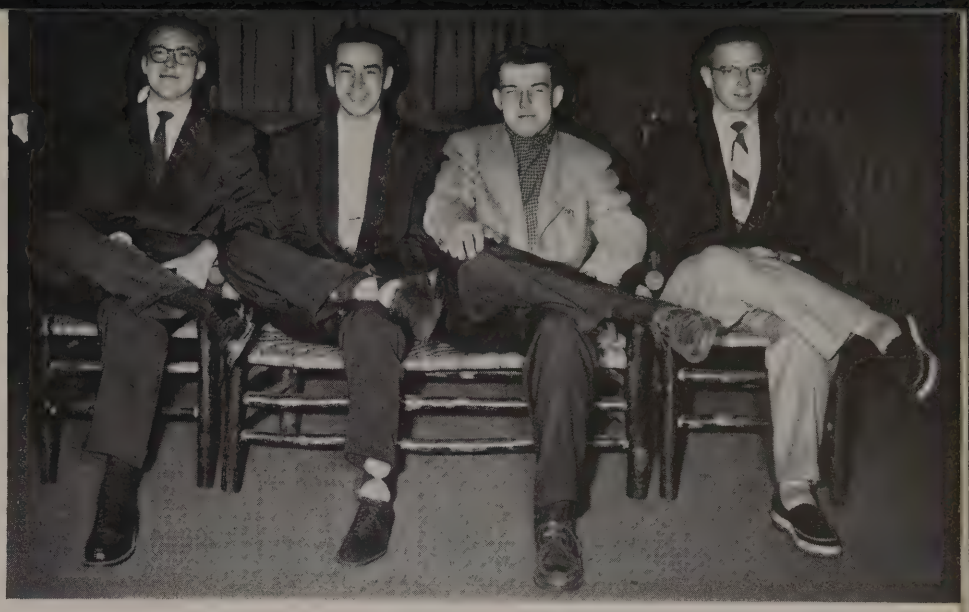

John Huneke, Ron Repking, Eli Culbertson, Bob Franklin. *Not pictured* – Jim Duncan, Chairman.

Bridge Club

The Bridge Club offers both social enjoyment and practice to students and faculty members interested in duplicate bridge.

Once a month, the members gather at various houses or spots on or around campus, to compete against one another. Besides other purposes, this also provides practice for competition in the National Intercollegiate Bridge Tournament held each winter.

Chess Club

Bishops, kings, and queens are moved by the members of the Chess Club once every two weeks, throughout the year. Besides providing social enjoyment, the group furthers chess know-how by discussion and good competitive games.

The Wabash organization has vied with teams from such other schools as Purdue, Earlham, the University of Illinois, and Indiana University this past year.

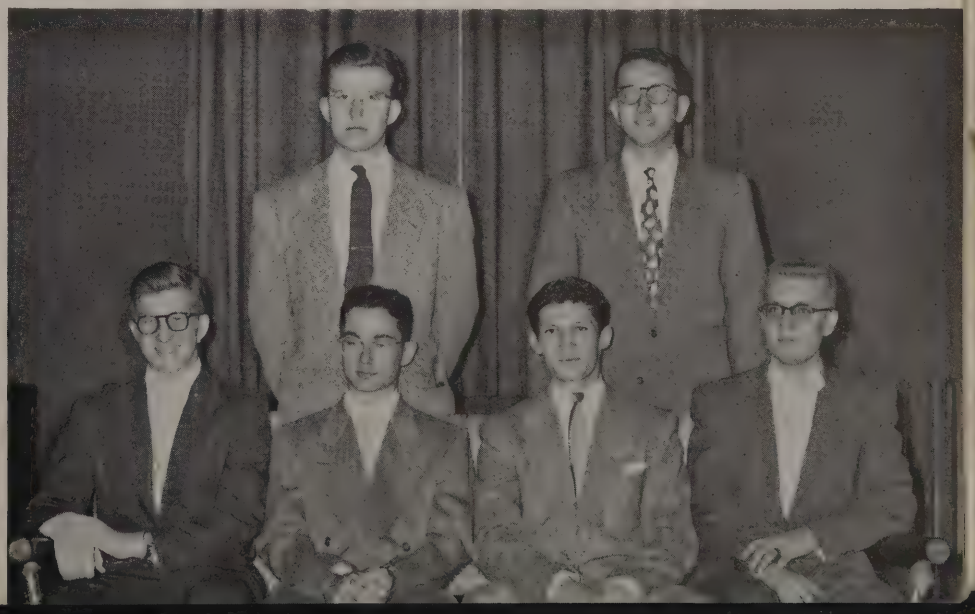

Seated–Joseph T. Krause, Mark Hopkins, Pres., Art Lehmann, Robert Lierman.
Standing–John Kinsey, John Spangler.
Not pictured–Dave Eades, Sec.-Treas.

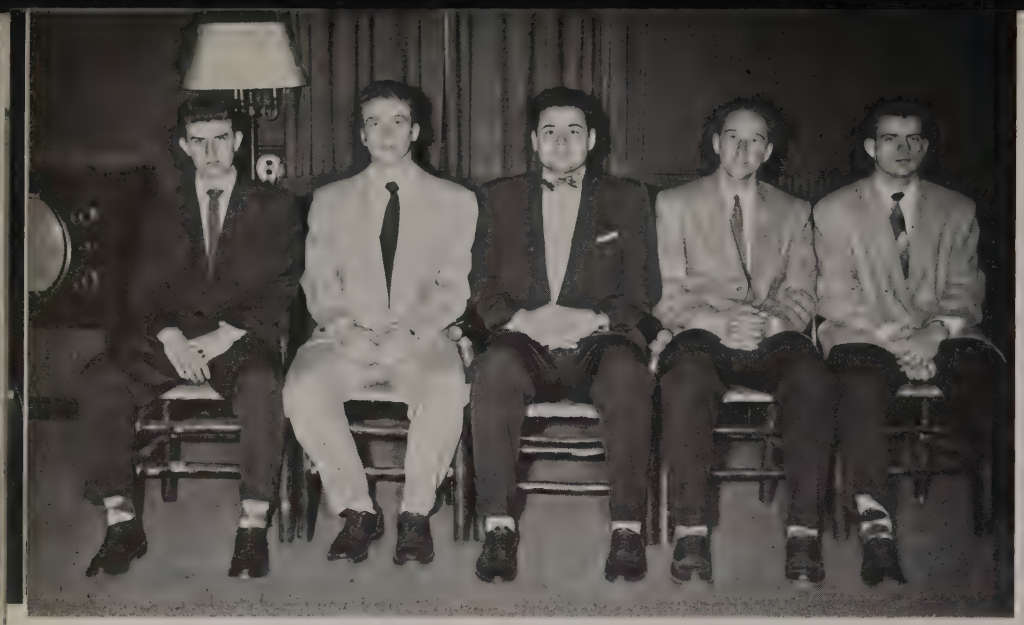

Bob Bittel, Chuck Sanders, Norm Kuhn, John Butler, Dick Hickman.

Christian Science

With frequent repetition in Chapel of the announcement "for further information call John Butler at the Lambda Chi House", the Christian Science Organization began its first year at Wabash College. Meeting programs were held throughout the year. The organization has made plans for further progress next year.

College Club

One of the new clubs on campus is the College Club of Westminster Fellowship, which made its debut last spring.

Operating under the auspices of the Wabash Avenue Presbyterian Church, the group integrates Christianity and education through inspiration and fellowship.

This year, the club has jointly met with DePauw's group, has entertained guest speakers, and has supervised discussion at the Intercollegiate Retreat at Brownsburg.

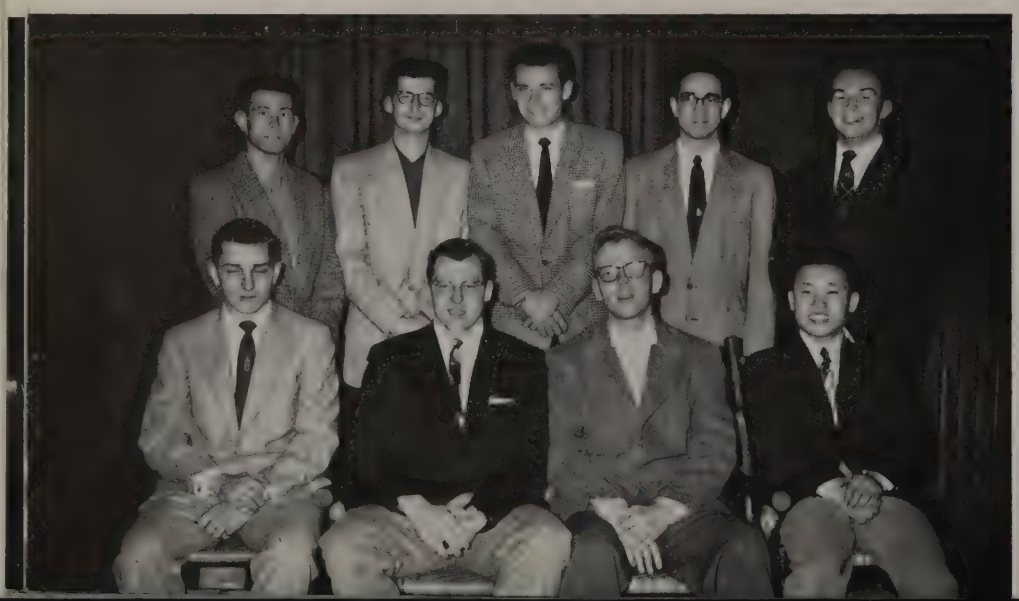

Seated—David Wiley, V.-Pres., Jean Trenary, Boyd Lowry, Pres., Masato Takahashi, Sec.-Treas.

Standing—Lindsey Kirchgessner, William Deering, Carl Carlson, Dick Storer, Dick Shaw.

Bottom Row – Jim Twomey, Pres., Tom Michael, V. Pres.

Second Row–Bob Knight, Cliff Clemons, Sec.-Treas., Nathan H. Wooder, Jim Tyler.

Third Row–Dr. Cotton, Larry Chapman, Boyd Lowry, Ralph Powell.

Y. M. C. A.

The Wabash YMCA group meets informally every Friday evening to engage in discussions and programs aimed at a better understanding of the will of God through worship, study, and action, and of how to realize this will.

The group sponsored the Freshman Activities Picnic in the fall and helped collect funds for the World University Service program. They also assisted the Newman Club in arranging the annual Ash Wednesday service in Chapel.

Newman Club

In its second year after reorganization, the Wabash Newman Club was very successful. Named in honor of the famous American Cardinal, the group is composed of students of the Roman Catholic faith. Its main purpose is to meet to discuss current problems which are related to the religious views of the members.

This year the Club, together with the YMCA, was in charge of an Ash Wednesday service in Chapel.

Seated–John Huneke, Robert Lierman, Tony Ingrassia, Paul Macri.

Standing – Bill Wujcik, Joe Krause, Ron Bean, Robert D. Getto, Dennis Burdock, Charles Carpowich, Joe Rizzo.

College Celebrates 121st Founders' Day

Dr. Gronert Delivers Main Talk

'Frontier Decade' Is Chapel Topic

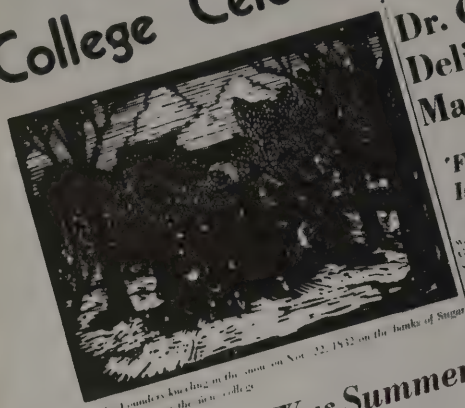

The Founder's kinsling in the snow on Nov. 22, 1832 on the banks of Sugar Creek dedicating the site to college

'Yesterday Was Summer' Is Masque Production

Original Play By Gar Aikins Planned For Tuesday-Wednesday

Two premiere performances of Gar Aikins new three-act drama, "Yesterday Was Summer" will be given Tuesday-Wednesday by the Scarlet Masque next Tuesday and Wednesday evenings in the Mitchell Curtain time will be 8:15 p.m. for both performances.

Members of the cast of the play are Irma Mitchell, Mike Gray, Virginia Hays, Larch Ralbert, Tom Smith, Mary David, Bob Smith, Michael Jo Smith, Enoe Scott and Bill Garrard. The play is produced and directed by Mr. Ross Beharrel. Larry Flusk is assistant director.

Assistant Producer Dave Null heads the production staff for the play. He is assisted by Don Gibson, stage manager, Larry Shank, business manager, John Berry, program editor and publicity chairman. The production staff includes Jack Kellogg, Tom Terry, and Dick Havel.

The ticket committee for the play consists of Don Caplinger and Steve Ellis, faculty advisor. Bob Montgomery, Delt representative, Bob Gunn, Darrell Lauver, Beta, Phi Gam, Terry Lambda Stradhill, Sig, Tom Terry, Lambda Chi, Burt Goldstein, Phi Psi, and Tom Michael, IMA.

Members of the business staff are second three-act play in Gar Aikins' series by the Scarlet Masque, "All the King's Men" which has been produced by the Scarlet Masque, having been produced in 1951, and subsequently sold to the Dramatic Publishing Company.

A veteran of World War II and the Korean War, Aikins will complete his junior year at Wabash in February. He has been connected with every Scarlet Masque production since entering Wabash.

Many performers in "Yesterday Was Summer" are veterans of Scarlet Masque productions. Mrs Mitchell has appeared in "Room Service" and "Mr Roberts". Mike Gray has held parts in "We Were Dancing," "Three Men on a Horse," "Detective Story," "Night at the Inn," "Mr Roberts" and "Home of the Brave." Virginia Hays has played in "Detective Story," "Home of the Brave," and several one act plays.

WIRE Commentator To Speak On Brainwashing

Mr Donald C. Bruce, news commentator for Radio Station WIRE, Indianapolis, will address the Public Affairs Forum in the Lyceum Room at 7:30 p.m. Thursday, Dec. 10.

Mr Bruce will speak on the topic, "Brainwashing in America." He is expected to support the actions and viewpoint of Sens. Joseph R. McCarthy and William F. Jenner, and will be followed by a period for questions from the audience.

The broadcaster is a native of Terre Haute, Ind., and attended Muskingum College, New Concord, Ohio. In his spare time while at college, Mr. Bruce served as an announcer and sportscaster for Station WHIZ in Zanesville, Ohio, and as pastor of four rural churches in the New Concord area.

The first Americanism Citation ever given by the Indiana Division of the American Legion was awarded to Mr. Bruce in 1950. In 1951 he was named the "Outstanding Young Man of the Year" by the Indianapolis Junior Chamber of Commerce.

The newscommentator is vice-president of the Indiana Citizen's Research Council Inc., an organization he describes as a non-partisan group dedicated to education in the principles of American freedom. The purpose of this organization is the study and development of methods to combat ideologies contrary to the American way of life as embodied in the Constitution and the Bill of Rights.

Chapel Speakers

MONDAY
"Next Steps in Education"
Dr William M McGovern

WEDNESDAY CHAPEL

THURSDAY
Wabash Business College
Alan S. Gray

The Wabash
BACHELOR

Vol. XLVII December 1, 1953 Crawfordsville, Indiana No. 10

Annual British Debate Scheduled Monday Night

Dewey, Jones Meet Oxford Team On Far Eastern Policy Question

Allen Dewey and George Jones will debate a team from Oxford University in the Chapel at 8 p.m. Monday, Dec. 7.

Subject of the debate will be, Resolved, that this house regrets the American administration's Far Eastern policy of the past year." Dr. Philip S. Wilder, associate professor of political science, will serve as chairman.

The debate will be the second intercollegiate debate of the season for the Wabash debaters. Both men are veterans of two years of debating with the Wabash team. Dewey is a member of Phi Gamma Delta fraternity, and is now serving his second year as president of the Student Council. Jones is a member of Delta Tau Delta fraternity, and is now serving his third year as president of the Wabash chapter of Phi Kappa Alpha national honorary fraternity. He is also a member of the Student Bureau committee.

Each of the four debaters will speak for two minutes following the opening speeches, and there will be a question period, and then a five minute summation from one member of each team.

The Dutch debate is an unusual type of debate in that Jones and Dewey are not debating against each other as opponents, but are debating with the English having represented Wabash in last years debate. Both men are political science majors and are preparing for the field of law.

Patrick Marlowe and John Peters, both 24, from the Oxford team which will uphold the affirmative of the resolution. Marlowe, a descendant of Edmund Burke, 18th century British statesman and orator, is reading for the bar. He is a past president of the Oxford Conservative Association, and of the Oxford Union Society, debating society.

Marlowe has seen military service in the British army. He has served in North Africa and Germany, and has attained the rank of lieutenant in the Royal Guards.

Peters, like Marlowe, is reading for the bar at Balliol College, Oxford, preparing for the British equivalent of the American bar exam. An independent in politics, he is a past president of the Oxford Union Society.

Dr. Wil... Next

Dr William M... political scien... versity, will s... in Education... day morning... He will di... at Oxford U... Berlin, Ge... ican college... ing his ass...

Dr McG... graduate... university... Japan [illegible]... and ... Ph... U... P...

Washington Semester Men Selected

John Deardorff and Mal Edwards have been selected by the department of political science to participate in the Washington semester program this spring. The first students to be selected under the plan, Deardorff and Edwards will be in Washington for the spring semester.

Wabash is one of only [illegible] colleges in Indiana which have been asked to participate in the program.

(Continued on Page 3)

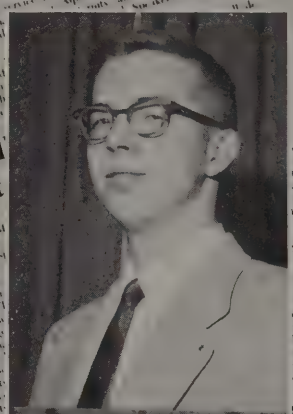

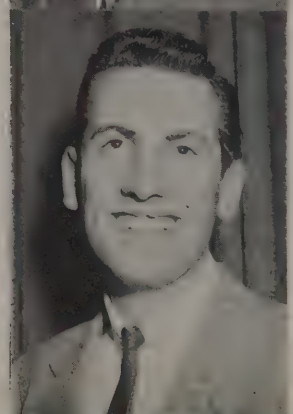

Bill Brantley, *Editor*
(First Semester)

George Jones, *Editor*
(Second Semester)

Bob Behrens, *Business Manager*

The Bachelor

This year *The Bachelor* was discussed vigorously and the validity of its past motto—"Voice of Wabash Since 1908"—was in question. Both pros and cons were heard and when the dust settled *The Bachelor* compromised and the student body seemed satisfied.

The first semester editor introduced a very attractive layout and at various times tried different paper stock. Also, during this semester, a difficult task was accomplished when a post-DePauw-game edition was published and distributed within minutes after the final gun ended the contest.

The second semester, the *Bachelor* editor succeeded in an increased campus coverage and also fulfilled the need for an expanded national coverage. The Associated Press used the Wabash paper's exclusives on Congressman Jenner and Paul M. Butler, Democratic National Committeeman from Indiana.

Seated—Bill Patton, Bob Hurt, Cliff Clemons, Jack Said.
Standing—Burton Goldstein, Steve Ellis.

Seated—Blair Radford, Larry Slagle.
Standing—Kent Fredrick.

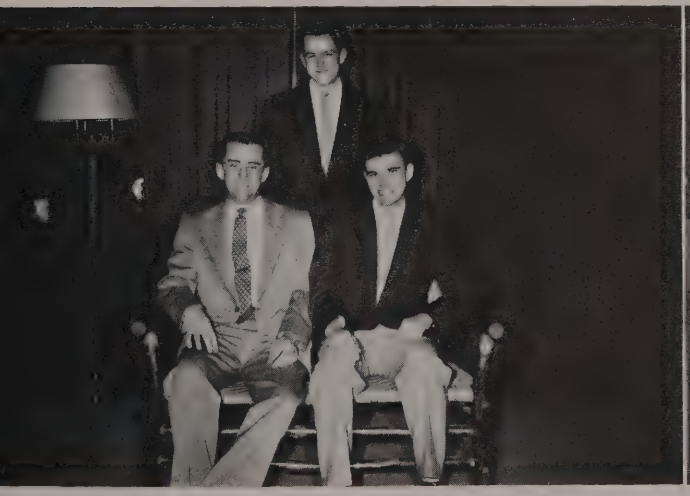

Seated—Al Dewey, Dave Nowacki.
Standing—Frank Rasmussen.

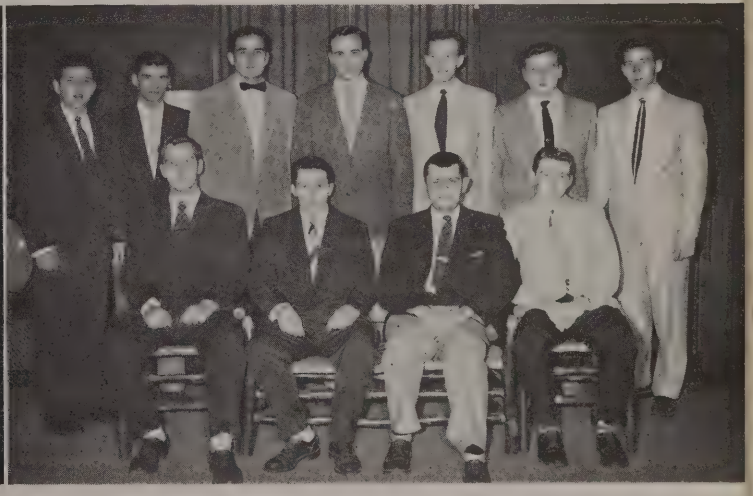

Seated—Eugene Lyman, John Yanko, Steve Ellis, Richard Havel.
Standing—Neil Greenbaun, Dave Nowacki, Stebbins Younger, Ernest Scott, Darrell Lance, Don Caplinger, Larry Logan.

Suave

During the 1953-54 year, *Suave* made three appearances on the Wabash Campus with Homecoming, Christmas, and Pan-Hel editions.

Though an attempt to increase the size of *Suave* was made at the beginning of the year, the funds to make this innovation were not granted the editor. The magazine, however, experienced more favorable reception as each issue was circulated. The year's efforts by the editor to publish a magazine to fulfill the wants of the student body, culminated with the Pan-Hel issue, which received favorable comments. This edition contained more humorous material than any previous copy but also held within its covers some of the more serious type of writing. Student submission of material increased, and the editorial staff promoted a few projects of their own, among them a survey of the DePauw women and an exposé of the Wabash faculty and administration.

Editorial Staff—Dick Rose, Dick Sweeney, Barlow Frumpknik, Fred Meyer, Ned Hancock.

Contributors, seated—Fred Meyer, Carl Krumpe, Dick Sweeney, Ned Hancock.

Standing—Dick Rose, John Stewart, Bob Knight, Bill Garrard.

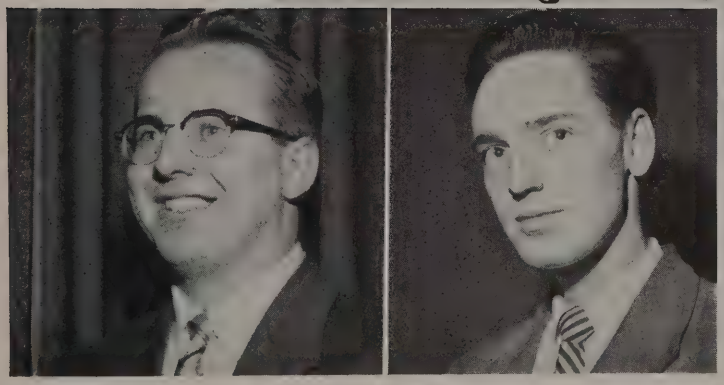

Jim Twomey, Editor; Dob Gibson, Business Manager.

Just as the deeds of men and the world are recorded in great histories, so are the highlights of the 1953-1954 college year set down in this edition of the *Wabash*. A year's work by a large and multi-talented staff has produced the book—which it is hoped, is a complete and vivid ledger of the *morés* of our civilized Caveman society.

The *Wabash* is a compromise, being created jointly by artists, creative writers, business staff, and craftsmen. This year's volume is the 31st edition of the yearbook. With the introduction of a phonograph record in this book, the only remaining field for expansion in the future is 3D.

The Wabash

Wes Gregor, Paul Bubala, Richard Northrop, Bob Lewis, Darrell Lance, Bill Coleman, Bob Stewart, Dave Lewis, Gordon Smith, Gene Pride, Mitsuya Goto.

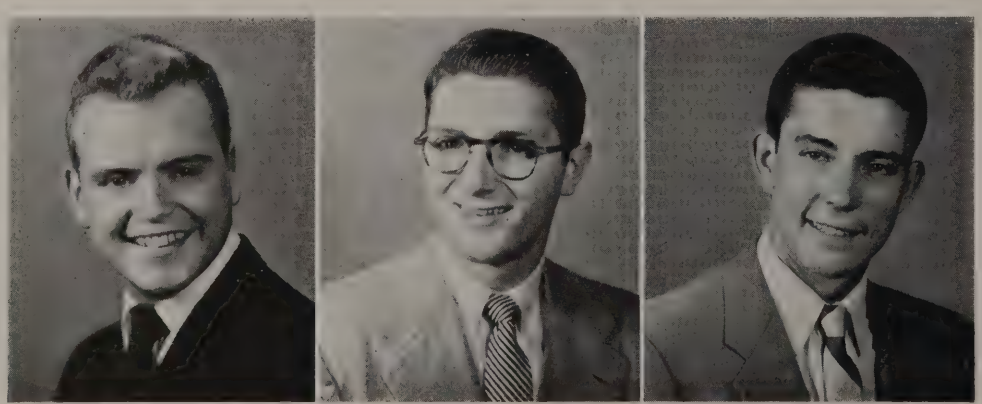

Gordon Smith
Editor

Dave Lewis
Associate Editor

Jim Hedges
Business Manager

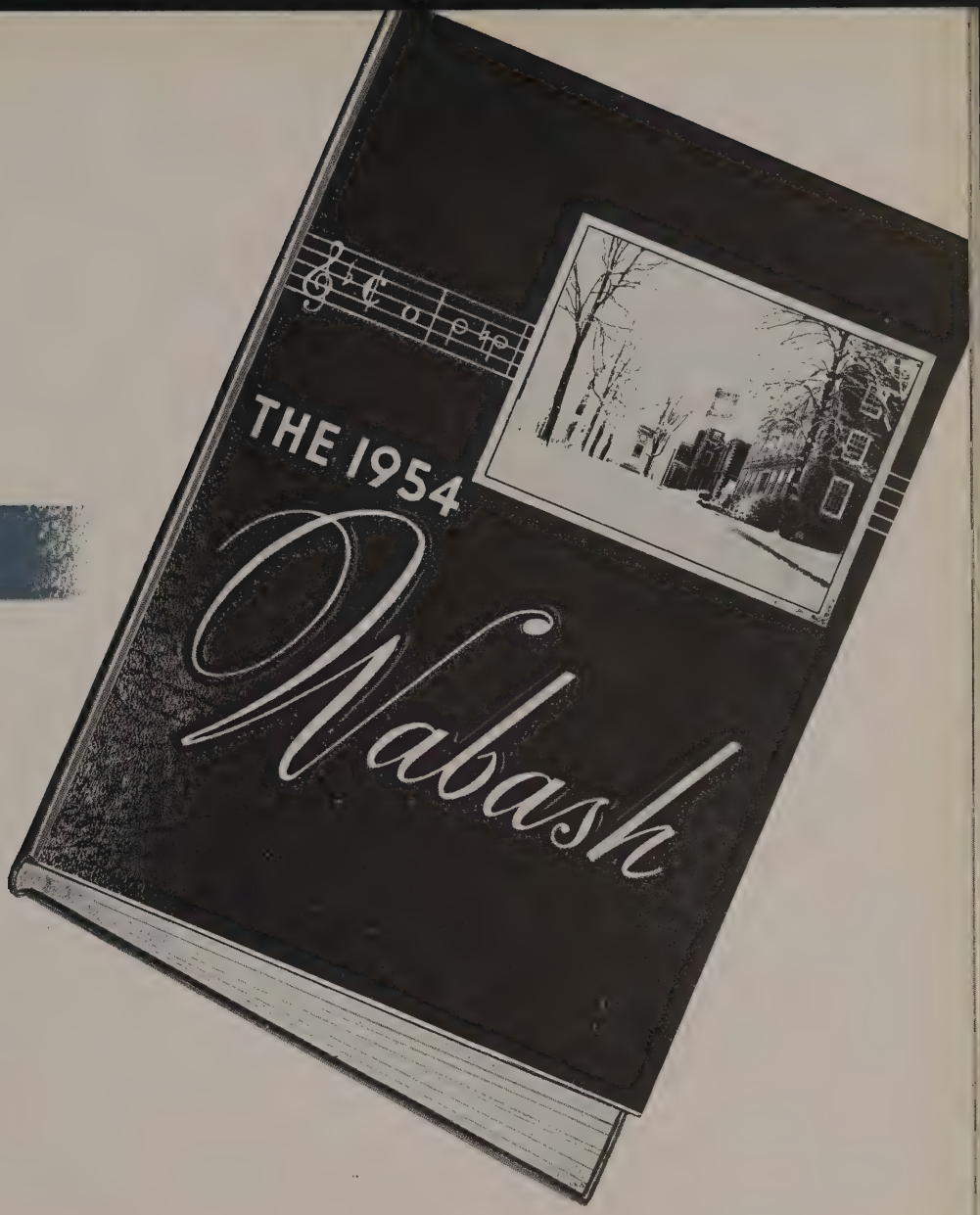

Bruce Olson, Charles Reinhardt, Dick Smith, James Hedges, Bob Augsburger, Clarence Mann, Evan Lehman, Joe Spurgeon, Don Caplinger.

COLLEGE

ATHLETICS

Long shall we sing thy praises Old Wabash.

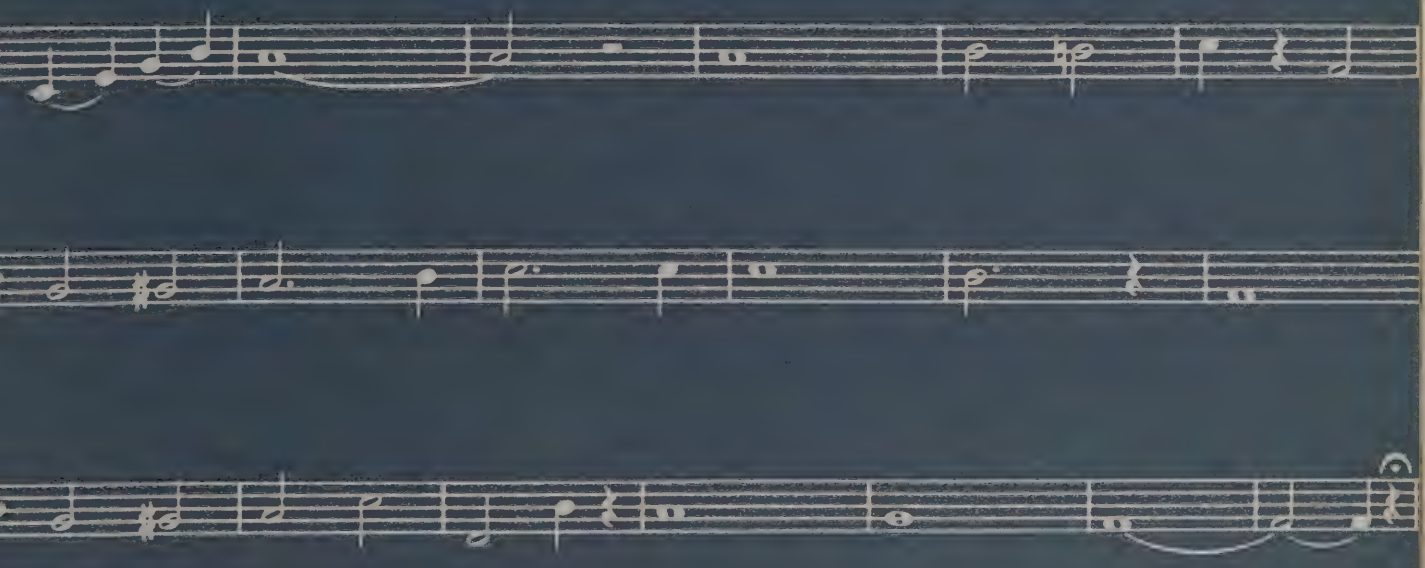

Football

Coach
Mr. Garland Frazier

Captain
Dick Glassmeyer

Bottom Row—Chris Passodelis, Pete Berkey, Charles Carpowich, Vince Grogg, John Stoner, Ron Seibert, Dick Glassmeyer, Ken Bell, Jim Jackson, Bill Wujcik, Paul Hawksworth, Bob Schwab, George Yurek, Vaino Grayam, Ken Crossman, Stan Huntsman.

Second Row—Don Kaley, Ed Van Deman, Dennis Burdock, Lou Zervos, Vic Lodovisi, Tom Figg, Dick Burket, Stan Matheny, Ron Grimes, Wayne Finkel, Ron Cudek, Dick Shaw, Dick deLanglade, Dick Huston.

Third Row—Larry Grodzicki, Joe Rizzo, Tom Shepherd, Tim Johnston, Tom Marchando, Bob Weist, Jay Huffman, Phil Kasanovich, Gil Shoaf, Clarence Dick, Haddon Ridgway, Dave Parry, Bob Hobson, Al Cameron, Bob Johnson, Al Pavlikowski.

Wabash vs. Valparaiso

Rain covered the field as the Little Giants charged out of the locker room to face Valparaiso in the 1953 season opener. For Wabash, it was a dark day in more ways than one, as the Crusaders from Valparaiso ground out a healthy 34-14 victory.

Valparaiso drew first blood with but two minutes and nineteen seconds gone in the first period, and went ahead 7-0. Wabash's first opportunity came with a Valparaiso punt into the Scarlet end-zone. Starting on the Caveman 20, Bob Johnson grabbed a pass from quarterback Grayam and went 38 yards. Huntsman gained more ground, and Chris Passodelis went through for the first Wabash score. Vaino Grayam's kick was good, and the game was tied, 7-7, at the end of the first half.

Disaster faced the Scarlet eleven in the second half. In less time than that required in the first period, Valparaiso back Schreiber scored, and Wabash trailed 14-7. The Little Giants dropped further behind by fumbling on their own 26. The Crusaders recovered and scored again within three plays. The score now stood 20-7.

Caveman hopes looked better when Dennis Burdock recovered a Crusader fumble on the Valpo 6-yard line. Stan Huntsman then crashed through for the second Caveman score, and with less than 6 minutes to go in the third quarter, the Little Giants returned to within striking distance, 20-14.

Wabash hopes were smashed when the Cavemen lost control of the ball on downs early in the fourth quarter. Carlson took the ball for Valparaiso and ran 55 yards for a touchdown, giving the Crusaders a 27-14 edge. It looked as if the game would end this way when Roger Rebber made it even more decisive with a one-yard plunge in the last few minutes to give Valparaiso a 34-14 victory.

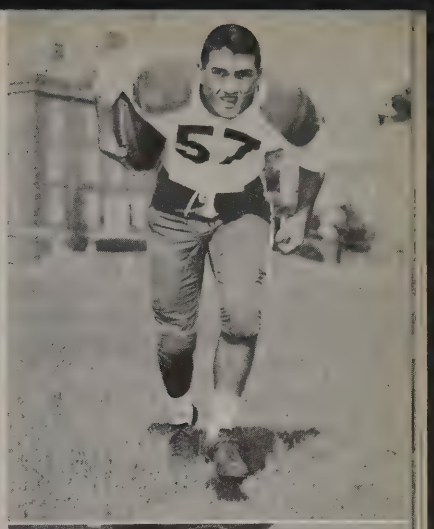

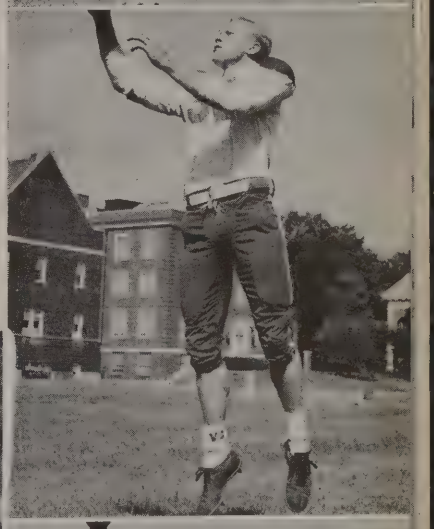

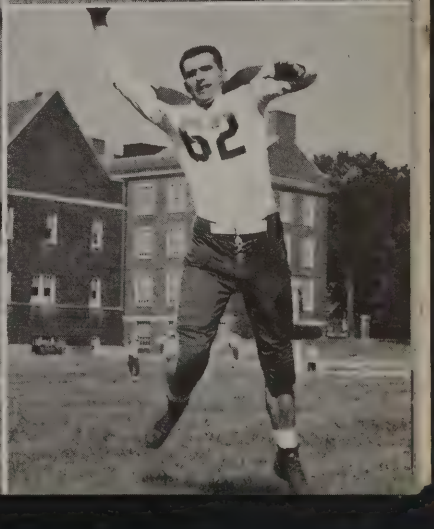

Wabash vs. Albion

The Little Giants learned a lesson from the Valparaiso defeat, and the determined Cavemen scored 4 touchdowns against the Albion Britons to win 27-18. Stan Huntsman two TD's and ground out 155 yards in 26 carries.

The Cavemen didn't waste any time in bringing in the first score of the ball game. Starting in their own territory, the Big Red drove 54 yards for the touchdown, with Huntsman scoring,to make the board read 7-0. Albion received the kick-off, but could not get rolling. Huntsman returned a fourth down Briton punt from the midfield stripe to the Albion 30-yard line. Smith finally carried the ball over from the three. Vaino Grayam's conversion attempt was wide, but Wabash still led 13-0. The Britons took full advantage of Wabash's kickoff, returning it to their own 40. They charged to the Wabash 37, and then Addison Brink was away on a reverse that brought 6 points to Albion. The half-time score stood at 13-6.

In the third period, a 28-yard Grayam to Yurek pass put the ball on the Albion 21. Stan Huntsman carried it over in one play. Later in the period, Bob MacDonald slipped away for 57 yards and the second Albion TD. Their try for the point after touchdown failed. Early in the final stanza, the Cavemen covered 72 yards in 12 plays to score again, this time on a pass from Al Pavlikowski to Dennis Burdock.

Wabash scoring ended when Albion back MacDonald was downed in his own end zone with a blocked punt. Fritz Schurmur, Albion captain and center, tallied the last score of the ball game by intercepting a pass by Wabash quarterback Vic Lodovisi. He went the length of the field to make the final score, Wabash 27, Albion 18.

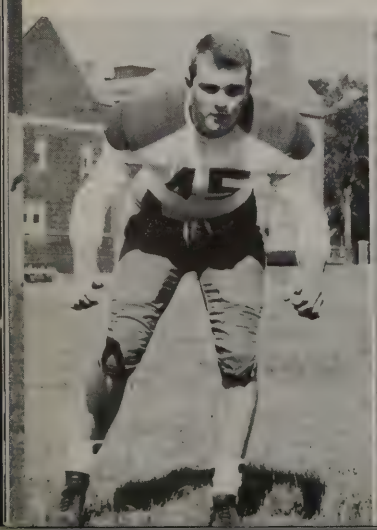

Wabash vs. Butler

Determined to keep the prized key, famed symbol of the Wabash-Butler rivalry, which the 1952 team had brought to Crawfordsville, the Big Red faced what many thought to be the strongest Bulldog team in years.

The Bulldogs opened the game with fleet-footed Leroy Thompson going over the Wabash goal from 25 yards out for the first score. Later in the first period, a 29-yard pass to George Freyn gave the Bulldogs their second score. After a scoreless second quarter, Butler held a 12-0 halftime lead.

The Little Giants returned from the dressing room at half-time with the desire to win, and in two minutes and forty eight seconds, Vaino Grayam tossed an eleven-yard pass to Chris Passodelis for the first Wabash tally. The Bulldogs matched this quickly, however, climaxing a 66-yard drive with a TD, to make the score 18-6.

Little Giant Al Pavlikowski grabbed the Butler kickoff on the Wabash eight and ran the ball to the 48. Eleven plays later, Fullback Stan Huntsman carried it over for the Cavemen, cutting the Butler lead to 18-13. Fired up by these quick successes, the Big Red again struck hard in the early fourth quarter. A 55-yard non-stop drive was climaxed when Chris Passodelis rammed over from the 4. It looked as though the key was going to stay in Crawfordsville, but the Bullodgs had one more trick. Fred Davis went back on a fake pass, handed off to Sophomore Gene Kuzmic on the good old Statue of Liberty play, and the little Butler halfback raced 77 yards for the winning touchdown.

Wabash had three minutes in which to catch the Bulldogs, but the clock ran out before the Little Giants could get going. The eighteenth Iron Key game went to Butler, 25-19.

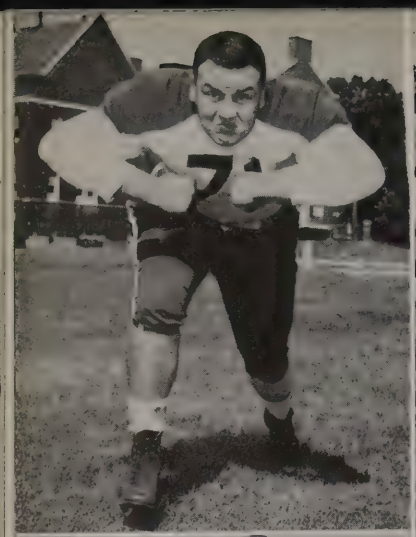

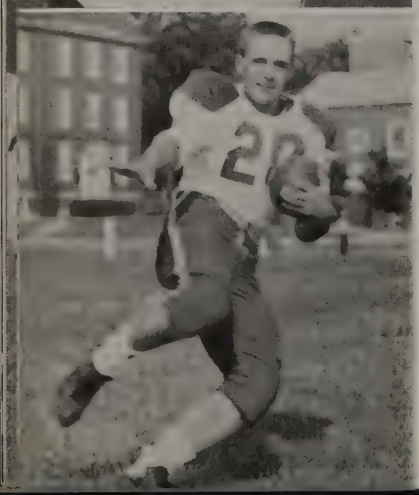

Wabash vs. Coe

The Little Giants came into their own at Cedar Rapids, Iowa. In the first battle with the Kohawks of Coe College last year at Crawfordsville, the Cavemen fell before a Homecoming Game Crowd, 28-27. Coach Frazier's team was out to even the series this year.

Returning Coe's third kickoff attempt to the 50-yard line, 14 yards were quickly covered on runs by Stan Huntsman and Vaino Grayam. Grayam then threw a pass to Denny Burdock who crossed the goal standing up to give the Cavemen a 6-0 lead. The Kohawk defense tightened up and the Little Giants found it tough going till late in the second period. Coe bobbled the ball on their own 24 and the Cavemen recovered. Chris Passodelis crashed over the Coe goal for the touchdown. Wabash led 13-0 at the half.

The Kohawks got their teeth into the ball game early in the third period with Irv Gerks scoring the touchdown, followed by Stremlow's conversion. The Wabash lead was shaved to 6 points.

Stan Huntsman, who was taken out in the second quarter because of a head injury, returned to the game. Stan let a 72-yard TD march over the goal for his season's fifth touchdown, giving him second place in the state scoring honors. At Coe he carried the ball 12 times and gained 84 yards, for an average of 7 yards per carry. Wabash almost doubled Coe on the ground, 218 to 116 yards, but the Kohawks controlled the air lanes with 137 to 73 yards.

In a final bid for points the Big Red drove 73 yards late in the fourth quarter. Al Pavlikowski shoved it over, and Wabash left the field victorious, 25-7.

Wabash vs. Grinnel

Back home again after the successful stand on foreign soil, the Cavemen soil, the Cavemen took on their second Hawkeye team in two weeks.

The afternoon belonged to Stan Huntsman. When not ramming over for one of his three touchdowns, he was eating up ground in 26 and 30 yard swallows. Stan now had eight touchdowns in the season for 48 points; and he did it in just 5 games.

The Little Giants started the ball rolling early in the first quarter. Wabash took the Grinnel kick on their own 40. Three plays later, Chris Passodelis drove for five yards and the score. Grayam kicked the conversion. Wabash now led 7-0.

The Pioneers lost no enthusiasm, and with a quick series of running plays after the Wabash kickoff, moved down to the Scarlet 25. Dick von Maur, veteran Pioneer end, moved out into the open. Quarterback Bob Norton hit him with a pass and Grinnel chalked up their only score.

Wabash scored next in the see-saw affair. Stan Huntsman led a 56-yard scoring drive with a 26-yard plunge. Vaino Grayam converted, giving the Cavemen a 14-6 halftime advantage.

Late in the third quarter, Huntsman shoved over from the 4 for his second touchdown. He matched this TD with another early in the fourth quarter, rushing over from the 2-yard line. The score was now 27-6. Grinnel quarterback Norton tried to rekindle the Pioneer hopes, flinging a pass to end Bob Risser. Vic Lodovisi, however, intercepted for Wabash and raced nip-and-tuck through the center of the line to go 64 yards for the final touchdown. Wabash missed the conversion, and the game ended with the Little Giants in control, 33-6.

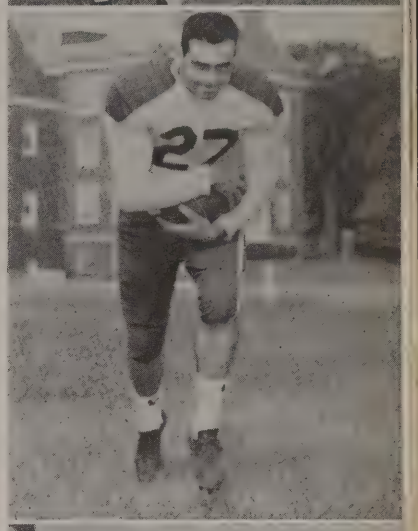

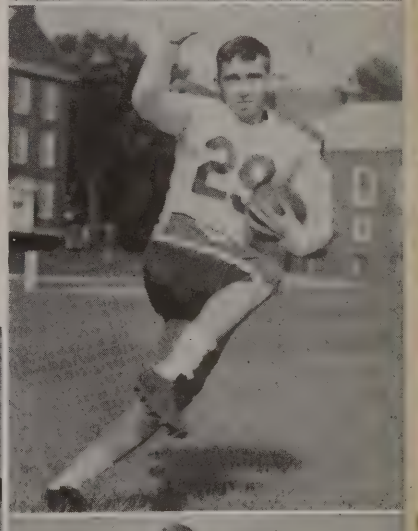

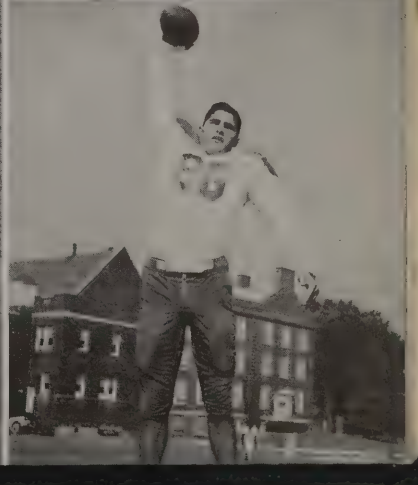

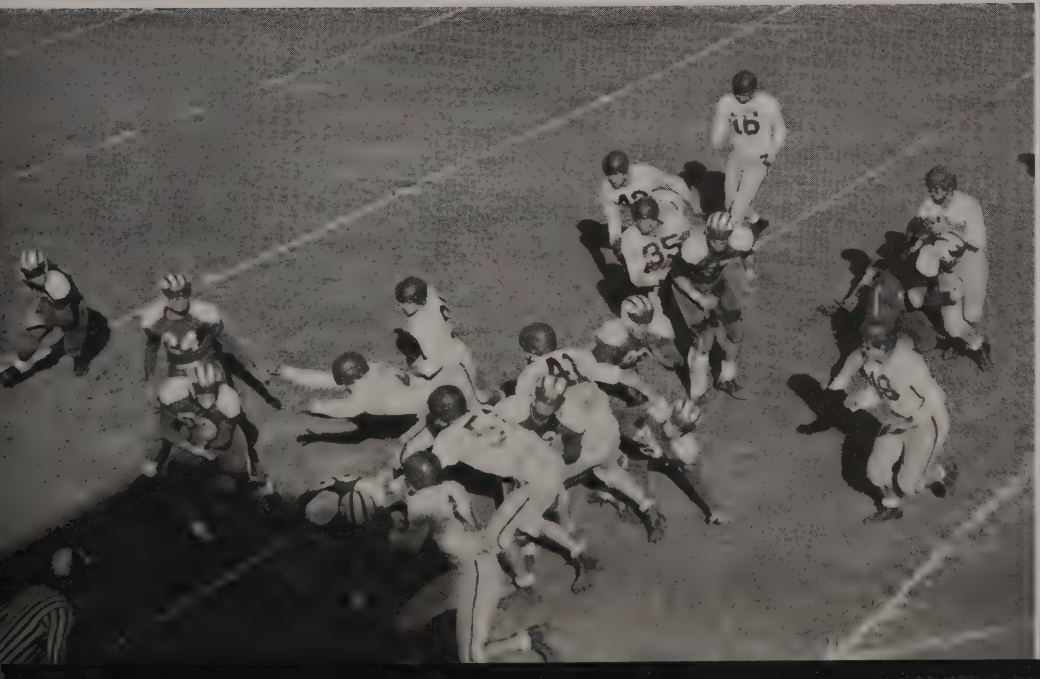

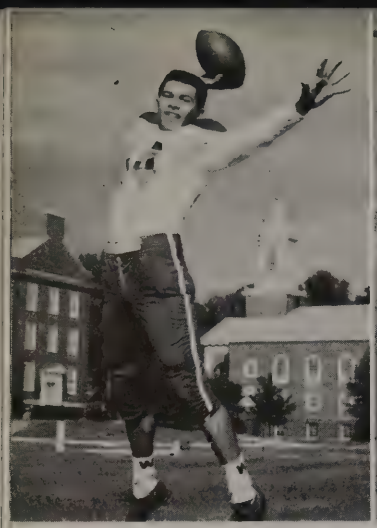

Wabash vs. University of the South

On October 24, the Wabash Dads gathered on Ingalls field to usher out the improving Little Giants. The previous year had seen the Cavemen break an extended Sewanee victory string with a 31-14 drubbing of the Tennessee team. The Rebels wanted to win today, but Sewanee had not looked for the performance displayed by Wabash quarterback Vaino Grayam.

The Tigers started the ball game by driving deep into Wabash territory. They reached the 18-yard stripe when a fumble cost them possession of the ball. Ken Crossman recovered for the Little Giants. Al Pavlikowski capped an 82-yard drive in three plays by lugging the ball over from nine yards out. In the second period, Wabash drew first blood. In 10 plays, Grayam went over for the TD, smashing through from the 14-yard line to give Wabash a halftime margin of 14-0.

The Cavemen, receiving the kickoff in the second half, wasted no time, immediately driving 57 yards for their third touchdown. Quarterback Grayam set up the score with a 35-yard pass to Bob Johnson, senior end. Grayam then kicked his third extra point of the ball game. Late in the same period, the Little Giants again took to the offensive in grand style. Starting on their own 30, they drove 60 yards. Grayam then trew his second touchdown pass. Denny Burdock grabbed the 10-yard fling and crossed the goal line. Vaino kicked PAT number four.

The lone Tiger touchdown came on a blocked kick of Stan Huntsman. Sewanee tackle Jim Rox grabbed the scooting ball and sprinted 30 yards into the Wabash end zone.

The 28-7 victory was the fourth the Little Giants had garnered during the season. They had faced defeat but twice.

Wabash vs. Hanover

The Cavemen next traveled down the Ohio Valley to entertain the Panthers of Hanover College. The Hanover-Wabash duel is one of the oldest on our athletic history. The two teams first met in 1886. The 1952 Scarlet squad had set the Hanoverites back 42 points in a 62-20 thumping. Speculation was whether the Cavemen could better this point spread, which they did with a 65-6 rout.

One could state with certainty that the day was not Hanover's. The clock had hardly made four revolutions before Stan Huntsman ground through the entire Hanover team for the first Cavenan score. From this first taste of touchdown, the squad went wild. Ed Smith blasted over two tallies. Tackle Dick deLanglade entered the scoring bracket by a quick leap on a bobbling punt attempt by Hanover behind the Panther goal line. Ends Tom Shepherd, George Yurek, and Bob Johnson all scored a touchdown apiece. Freshman Tom Figg ploughed over from the one-yard line. Figg also posted a 17-yard per carry average, going 84 yards in 5 plays.

The final two TD's for the Cavemen were nabbed in the fourth quarter. Senior halfback Pete Berkey raked in quarterback Cudek's pass and raced 20 yards for the ninth Wabash touchdown. Freshman Bob Litschert lugged the ball over from the 8 for the last TD. Vaino Grayam kicked two extra points, as did Bob Schwab. Ron Cudek scored the final PAT.

The statistics bear out the completeness of the Hanover rout. The Little Giants racked up 20 first downs and ground out 429 offensive yards. Hanover could manage only 9 first downs and 71 yards. Stan Huntsman had gained 838 yards up to this point in the season with an average of 6.7 per carry, to lead the team. Huntsman was third in Indiana scoring honors with 54 points.

Wabash vs Ohio Wesleyan

Homecoming brought the Cavemen their season's toughest test. The Bishops of Ohio Wesleyan had no desire to spoil their string of nine successive victories at Crawfordsville. But the Little Giants felt otherwise, as did the highly partisan crowd.

First quarter activity was all the Bishops. Wabash received the kick, and, four plays later, fumbled on the 30. The Bishops recovered and drove over for the first TD. Early in the second quarter, Chris Passodelis took a pass from quarterback Vaino Grayam and scored for the Little Giants. The remaining minutes of the first half saw only mid-field battling.

Stan Huntsman opened the second half by grabbing the kickoff on the Wabash 3, and going all the way to the Wesleyan goal line for the talley. His 97 yard gallop put Wabash ahead, 14-7. Nine plays later, however, Jack Short dashed into the Caveman end zone. The conversion was good.

Wabash fumbled on the Wesleyan kickoff, and the Bishops recovered. They promptly scored, but missed the PAT. The score stood 20-14. Wabash hopes soared again with another Scarlet drive. On the fourth down, Vaino Grayam threw a 10-yard pass to George Yurek for the third and final Wabash score. The Caveman PAT also went wild.

Wabash kicked off and Ohio Wesleyan poured out their hearts trying to score before the game ended, but the Little Giant line held. The game ended in a 20-20 tie.

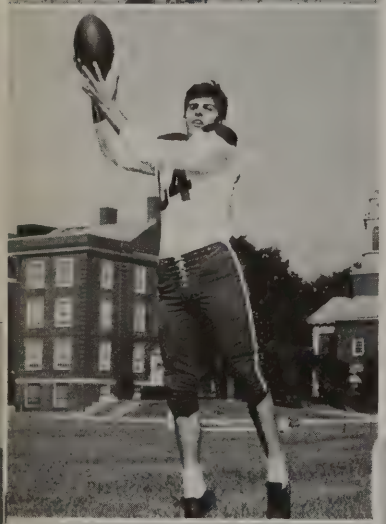

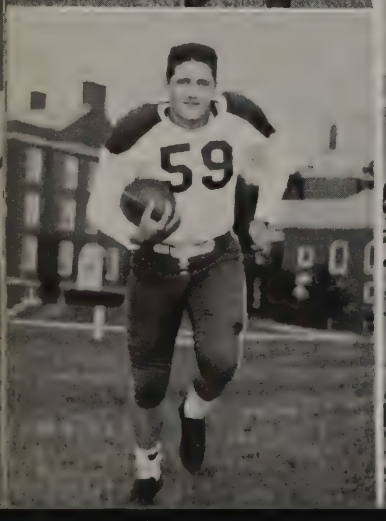

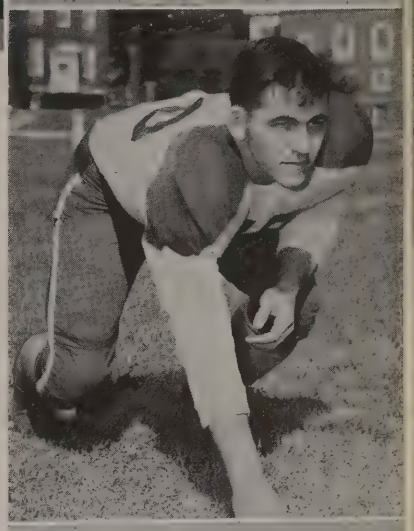

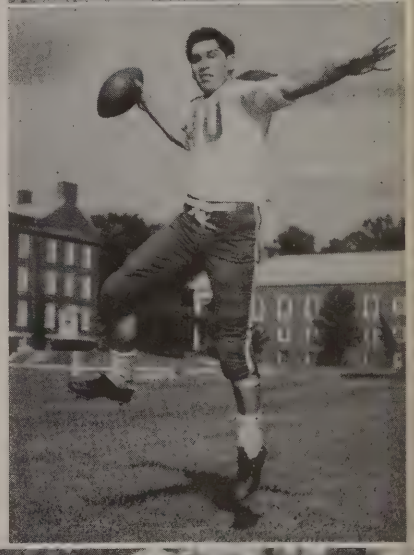

Wabash vs. DePauw

Coach Frazier's Big Red played their season's finale at Greencastle. The DePauw Tigers, smarting from four straight Caveman victories, particularly feared the performance of fullback Stan Huntsman, who was ending his four year football career with this game.

The Grayam to Burdock combination started the run on the DPU goal line with a quick pass, followed by a good conversion. Passodelis and Huntsman continued the abortive drive to the Tiger goal, but had to yield the ball on downs. The Tigers, however, had their own troubles. Huntsman returned the DePauw punt to within striking distance, Grayam passed to Passodelis in the end zone and Wabash led 14-0.

DePauw staged a strong bid for points, but failed. In two plays, Wabash scored. 130-pound Don Kaley raced 63 yards through the entire DPU squad for the TD. The score remained 21-0, until fourth period, when Wabash hammered over three more touchdowns to make the final count a solid 41-0.

The Scarlet archives will long carry the records of Stan Huntsman. In three years of varsity competition, he gained over 2700 yards, averaging better than 6 yards per carry. He scored 192 points and held the Indiana high scorer title in 1952. He was twice Most-Valuable-Player and was twice elected to the All-Indiana team. He will be remembered as one of the finest football players and athletes Wabash has known. The cheering crowds at Greencastle attest to the public favor of Wabash's first Little All-American.

NO SM
55
11
19
11
55
18
50
54
22
35
10
11
25
10
11
55

The Little Giants opened the 1953-54 season in a big way with a 81-68 win over a highly rated Hope team. Wabash looked very good in their first game as was evidenced by their high shooting percentage. Jay Crittenden lead the Cavemen with a tremendous 35-point scoring spree.

Two weeks later, in their first home game, Coach Brock's boys went right back to hitting the hoop again and defeated Lawrence College by a score of 80-70.

Head Coach Bob Brock and Assistant Coach Walt Bartkiewicz confer.

Basketball

Kneeling—John Nash, Joe Matuga, Rex McCoy, Bob Kough.
Standing—Bill Matsey, Dave Parry, Wade Fredrick, Don Hiatt, Ralph Powell, Ray Hayes, John Thrapp.

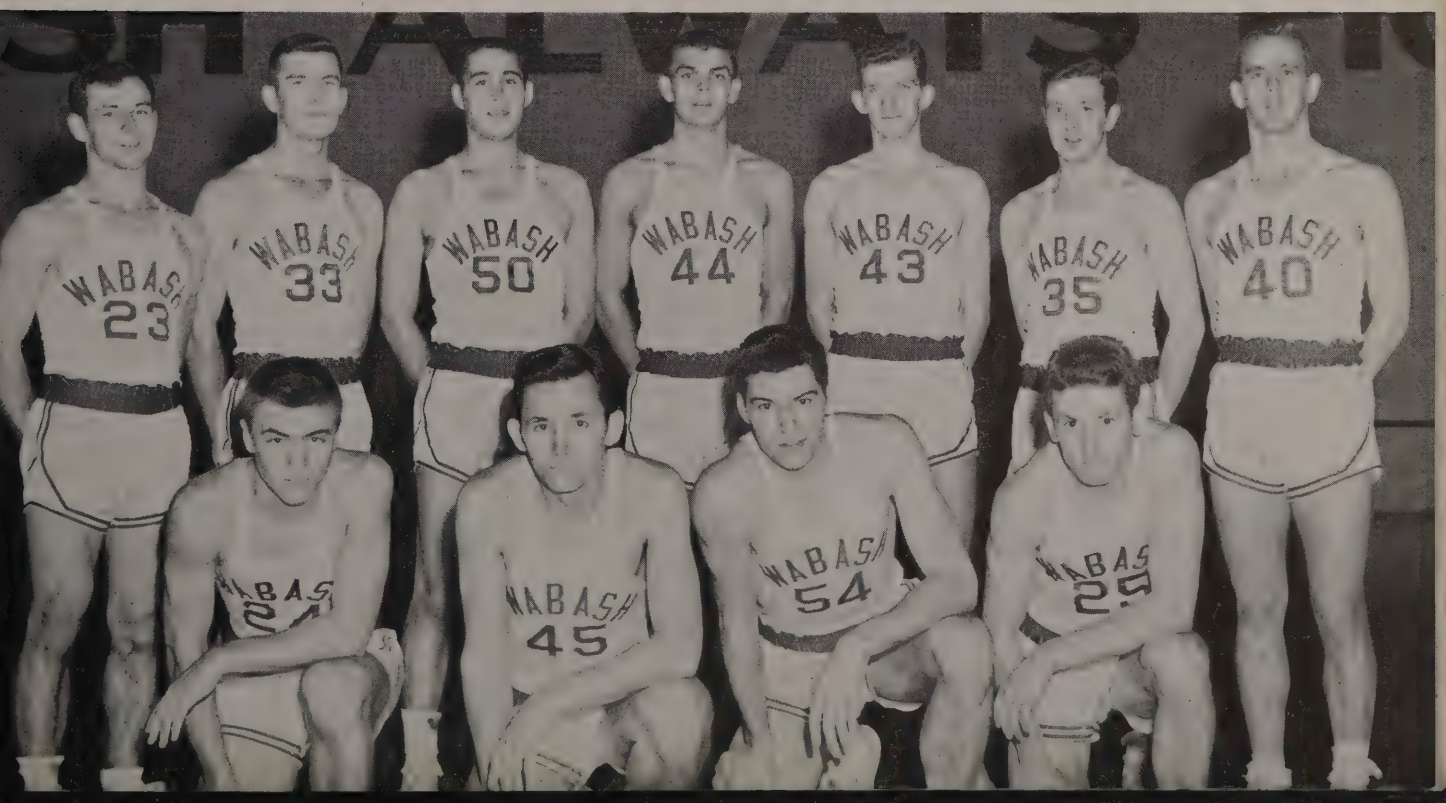

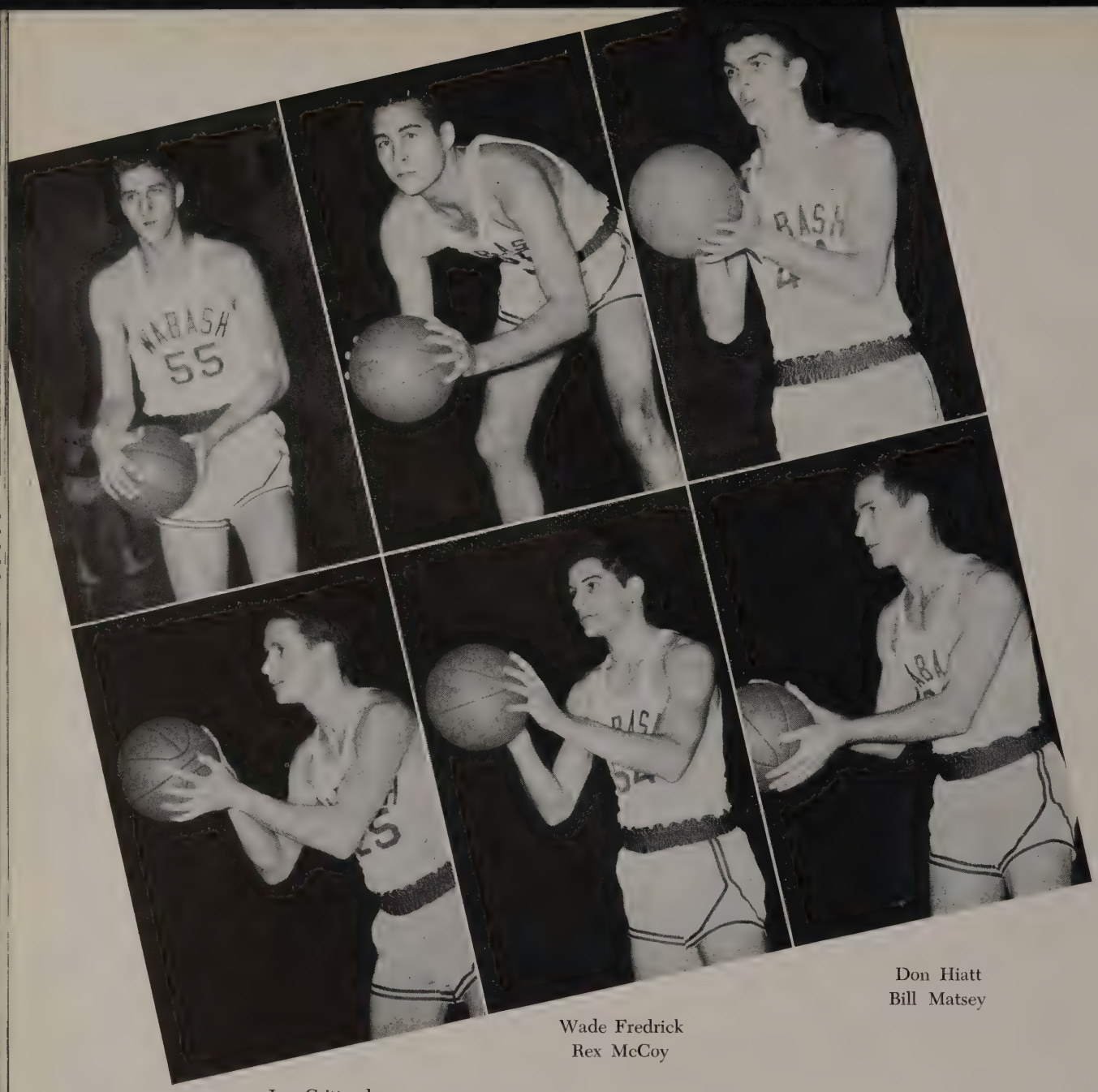

Jay Crittenden
Bob Kough

Wade Fredrick
Rex McCoy

Don Hiatt
Bill Matsey

1953-54 SEASON RECORD

Wabash	81	Hope	68
Wabash	80	Lawrence	70
Wabash	61	Purdue	71
Wabash	76	St. Joseph's	60
Wabash	81	Franklin	63
Wabash	65	Ball State	78
Wabash	59	DePauw	68
Wabash	62	Carroll	59
Wabash	63	Butler	71
Wabash	66	Rutgers	74
Wabash	77	Indiana Central	73

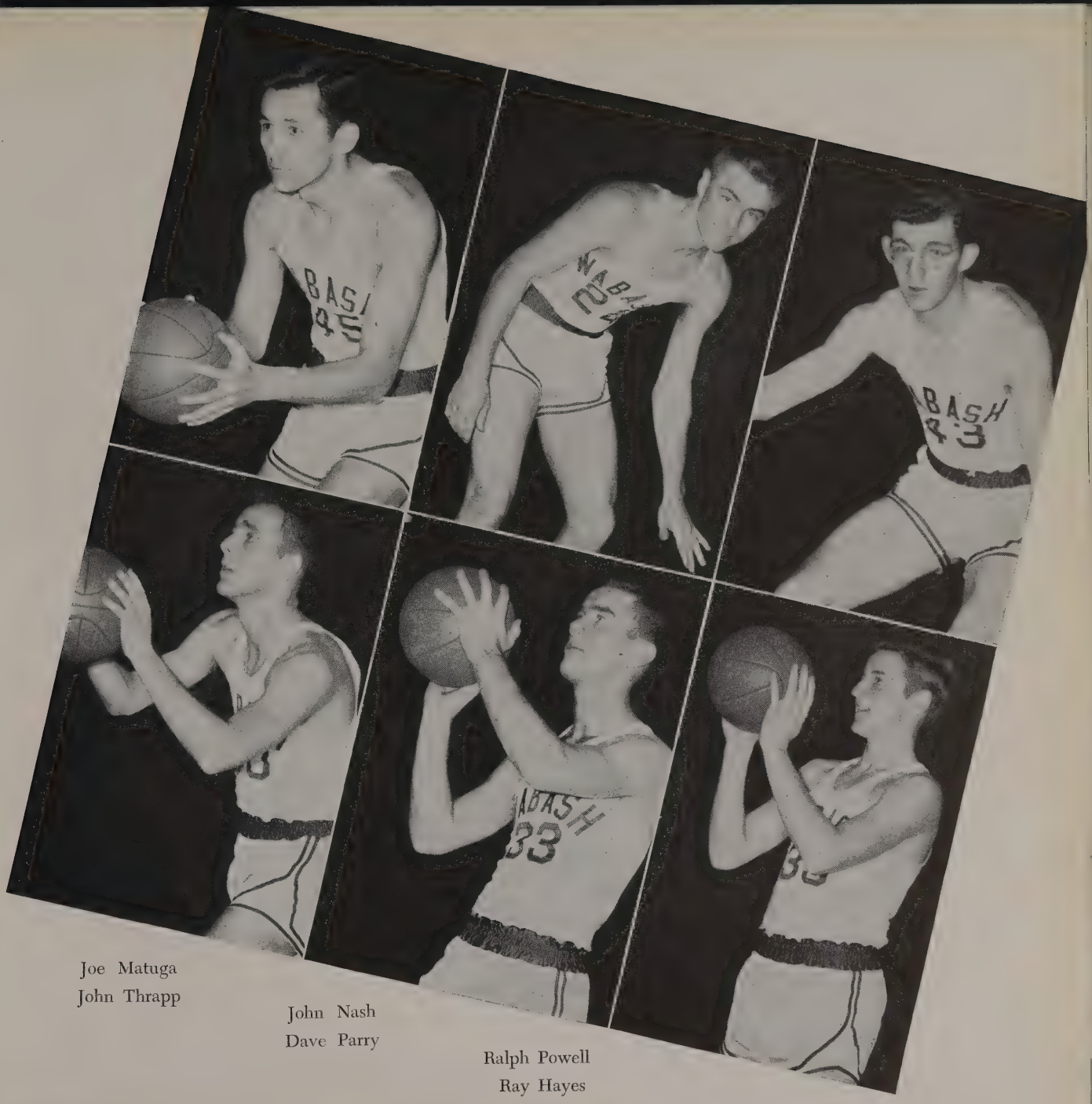

Joe Matuga
John Thrapp

John Nash
Dave Parry

Ralph Powell
Ray Hayes

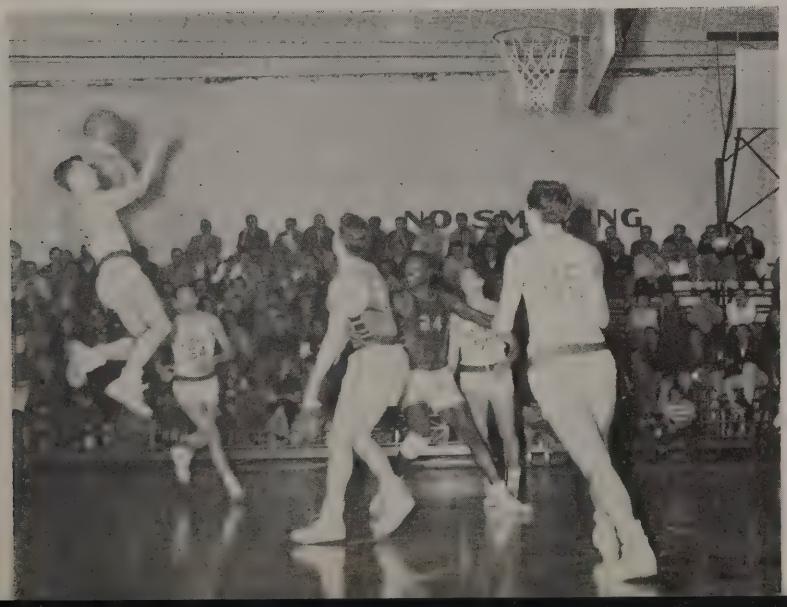

1953-54 SEASON RECORD

Wabash	66	Carroll	69
Wabash	65	Beloit	88
Wabash	75	Butler	77
Wabash	68	Taylor	92
Wabash	82	Knox	65
Wabash	82	Indiana Central	66
Wabash	84	Lake Forest	62
Wabash	61	Franklin	67
Wabash	78	Ball State	77
Wabash	48	Beloit	57
Wabash	76	DePauw	89

The next night the Cavemen invaded the grounds of mighty Purdue, and although they were not out-classed by Big Ten basketball, lost a 71-61 decision.

After defeating St. Joseph's College, 76-60, and Franklin by a similar point spread, Wabash tasted defeat for the second time at the hands of Ball State by a 78-65 score.

Two days later DePauw came up to Crawfordsville for the first game of the annual two-game DePauw-Wabash series. Wabash, paced by Rex McCoy, hit from everywhere in the first half, and built up a good lead. The second half was a different matter, however, as a cold Caveman team could not stop a DePauw rally. The final score was DePauw 68, Wabash 59.

Over Christmas vacation, the Little Giants eked out a narrow 62-59 win over Carroll, but bowed to Butler and Rutgers. Joe Matuga was the high scorer in the Butler game with 17 points, while Jay Crittenden took the honors in the Rutgers game with 16.

On January 6, Wabash brought in the new year with a 77-73 victory over Indiana Central. McCoy was the leading scorer for Wabash in this game.

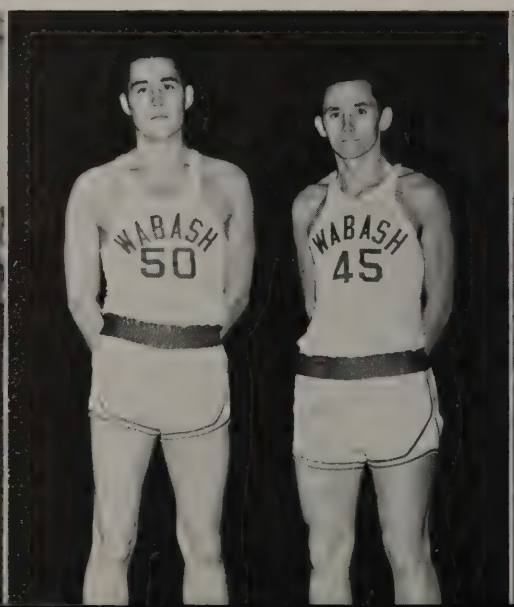

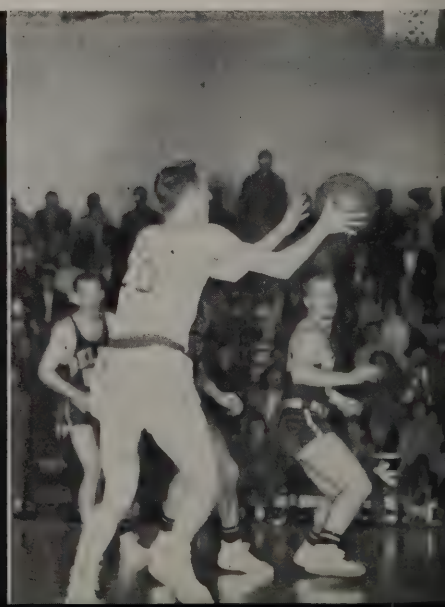

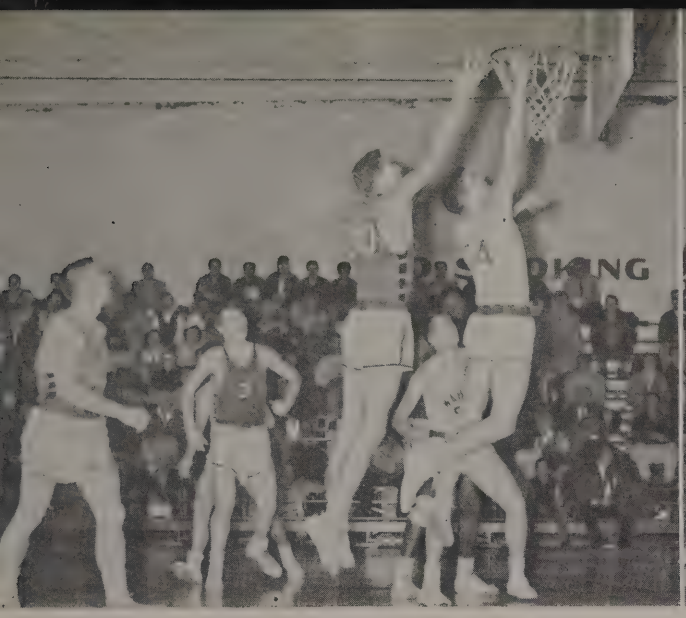

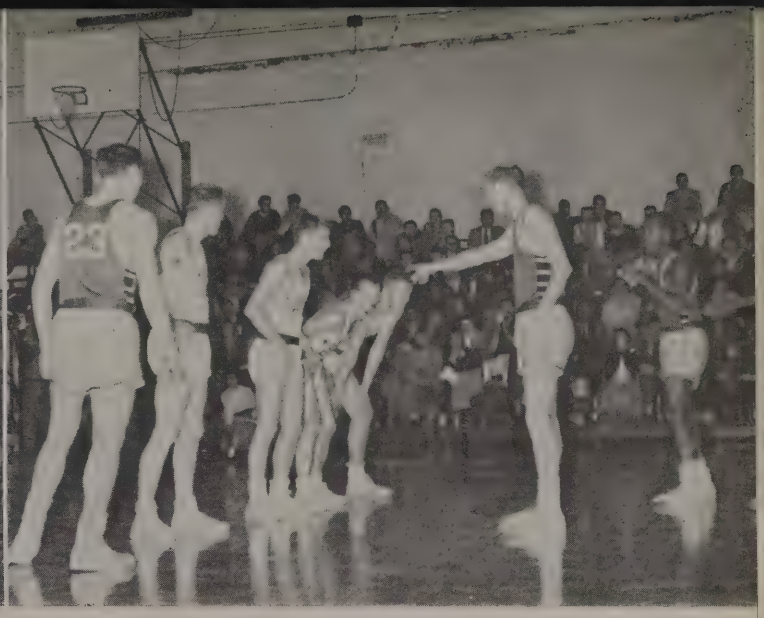

After losing a close one to Carroll, 69-66, the Cavemen took on Beloit. Always a basketball power, Beloit remained true to form and drubbed the Scarlet 88-65.

On January 11, Wabash faced Butler for the second time with revenge in its eyes. The scrappy Wabash team played its hearts out, but couldn't quite match the experience of the Butler team that had played five games with Big Ten teams. Trailing by seven points at the end of the third quatrer, Wabash fought back to tie the score at the end of the regulation game. Two Butler free throws in the overtime cost Wabash the game, however. Crittenden, McCoy and Thrapp were the big guns for Wabash in the game.

After being beaten by Taylor a few days later, the Cavemen hit a hot streak and won three straight games. They defeated Knox 82-65, Indiana Central 82-66, and Lake Forest 84-62.

Although defeated by Franklin, the Scarlet played good ball during the next week. They beat Ball State in a 78-77 thriller, and gave powerful Beloit a good scare before succumbing 57-48.

The last game of the season was, as per tradition, against DePauw. Despite the fact that 150 Wabash fans out-yelled the rest of the gymnasium packed with DePauw partisans, Wabash was defeated 89-76.

At the end of the season, Rex McCoy was named Most Valuable Player, and Joe Matuga got the Honorary Captain nomination.

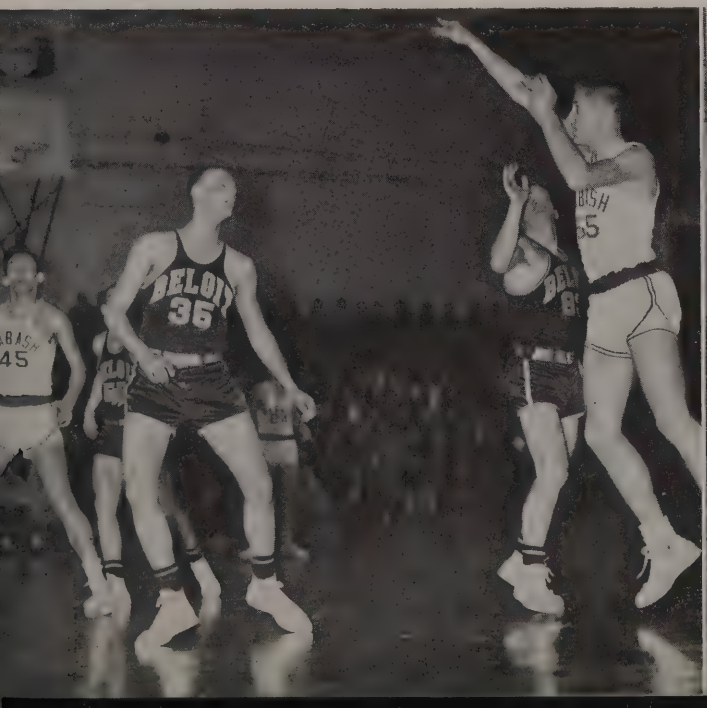

First Row—Ron Kuykendall, Jim Cottingham, George Perry, Charles Switzer, Bill Miofsky.
Second Row—Dave Rockaway, Jim Adams, Lynn Ault, Dave Cameron, Carlos Gowin, Bob Litschert, John Stewart, Jim Sabens, Tim Johnston, Tom Shepherd, Bill Bolosky, Bob Williams, Stan Huntsman.
Third Row—Dick Wright, Dick Hickman, Bob Inman, Dennis Lynch, Dave Deering, Tom Olshewski, Gil Shoaf, Gerald Walton, John Bostwick, Dick Shaw, Dick Duncan, Clarence Mann, Don Kaley.

Track Schedule

North Central Relays	Wabash 3rd
Wabash Relays	Wabash 1st
Quadrangular Meet at Memphis	Wabash 1st
Arkansas State—54	Wabash 77
Earlham—34½	Wabash 96½
DePauw—50⅓	Wabash 80⅔
Butler—46	Wabash 82
Triangular Meet at Valpariso	Wabash 2nd
University of Chicago—72⅓	Wabash 58⅓
Ball State—74⅓	Wabash 56
Little State at Ball State	Wabash 3rd
Big State at Purdue	Wabash 4th
Central Intercollegiate Meet at Milwaukee	June 6
National Meet at Ann Arbor	June 12

Coach J. Owen Huntsman

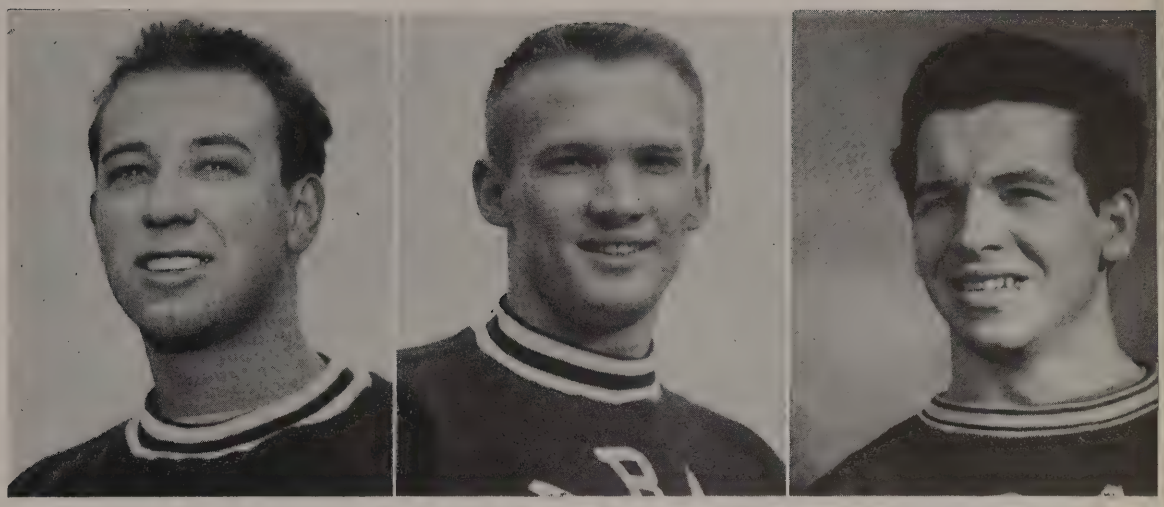

Jim Adams, Lynn Ault, and Bill Bolosky.

Track

Stan Huntsman opened the 1954 track season with a record breaking heave of the shot at the 15th annual North Central Relays held at Naperville, Illinois. Coach Owen Huntsman's men captured third out of twelve in the second division, for schools under 1000 enrollment. Stan's 47 foot 6 inch push broke not only the meet record, but his own, and the Wabash College record. Freshman Al Conner grabbed second place in the event with a toss of 43 feet 6 inches. More points were added by Bob Williams, who garnered second in the pole vault, and by Carlos Gowin, fourth in the two-mile run. Bob Inman and John Thrapp tied for fourth in the high jump. Jim Adams took fourth in the pole vault.

The thinly squad began their pre-season workouts early in January. Returing from last year's squad were such old regulars as pole vaulters Bob Williams and Jim Adams; relay men Tom Shepherd, Tim Johnson, Dick Puls and Don Kaley; and high jumpers John Thrapp and Bob Inman. Carlos Gowin and Bill Miofsky tackled the distance events. Veteran relay man Lynn Ault suffered side line activities due to a leg ailment. Coach Huntsman built a new two-mile relay team around a squad of four freshmen, Bill Bolosky, Dave Kiliany, Tom Olshewsky, and Dave Rockaway.

Top Row—Dave Cameron and Al Conner.
Bottom Row—Dick Duncan and Carlos Gowin.

Top Row—Stan Huntsman and Bob Inman.
Bottom Row—Tim Johnston and Don Kaley.

The first big track event of the year at Crawfordsville was the first running of the Wabash Relays on April 3. Mr. Lee McCanliss, past Wabash and Columbia University track star and an outstanding amateur athlete in earlier years, purchased gold, silver, and bronze medals for the occasion and acted as honorary chairman of the Relays. Nine schools from the Middlewest and the South participated.

Sportswriters attending the Relays caused little surprise when they awarded the outstanding performer trophy to Stan Huntsman. Stan, after five short weeks, broke the Wabash shot put record again. He took the first of the five Wabash firsts in 13 events of the afternoon with a fling of 48 feet 11 inches. The Wabash shuttle high hurdle team won first, covering the 360-yard stretch in 0:49.6. Huntsman, Al Conner and Dave Cameron aggregated 135 feet to capture first in the team shot. Cameron and Stan, teaming with freshman Gil Shoaf, swept another first in the team discus throw. Wabash flung the discus for a total of 373½ feet, with Huntsman taking the lion's share of 138 feet 10 inches. Stewart, Hickman, Kaley and Huntsman raced over the 440-yard low shuttle hurdles in 0:52.2 to give the Cavemen their fifth blue ribbon. Bob Williams' leap of over 22 feet was just a little short to allow the Caveman broad jumpers to catch first place Carroll. The Wabash thinlies garnered four more second positions, in the mile relay and the pole vault, both won by Millikin, in the 400-yard shuttle sprint, taken by Carroll, and the distance medley relay, won by Beloit.

The cinder men made the southern swing in high syle, sweeping first a quadrangular meet with Memphis State, Southwestern University and Union College, and then captured a dual meet at Arkansas State.

Bob Kellogg, Dave Kiliany, and Bob Litschert

The true view of Caveman power became evident the following weekend as the Little Giants entertained the Quakers from Earlham College. Huntsman, true to pattern, smashed another Wabash record, this time throwing the javelin 145 and one half feet. The afternoon soon became the scene of a Wabash scoring spree. Bob Williams took second in the pole vault, while teammate Jim Adams cleared the tall bar for a new school record of 12' 4". Stan won the discus and shot put. Carlos Gowin was a double victor with firsts in the mile run and the two mile. Don Kaley grabbed first in the century. Fivedays later the highly rated Tiger cinder team from DePauw University invaded the classic halls of Wabash. Those same walls soon crashed heavily around the Tigermen as the Little Giants romped to a 80½ to 50½ victory. Huntsman took his customary three firsts—the shot, discus, and javelin—and then went on to take third in both the high jump and broad jump. Bob Inman nabbed the blue ribbon in the high jump, Dick Puls conquered the 440 and Bob Williams vaulted for a first spot to add more points to the Wabash total. A clean sweep in both the broad jump, won by Williams, and the shot put contributed even more. Second places were equally common on the Caveman scoresheet; to wit: Jim Adams, pole vault; Tom Sheperd, 440; Carlos Gowin, mile run; Tim Johnston, hundred yard dash; Dick Hickman, 120 low hurdles; Don Kaley, 220 low hurdles; and Dave Cameron, discus. An added bright note in Coach Huntsman's score was the fine showing of the mile relay quartet, composed of Tom Shepherd, Dick Puls, Dick Timmons, and Lynn Ault. The team raced to another first position for Wabash, making five for the afternoon. On the 22nd of April the squad trampled the Butler Bulldogs at Indianapolis, 88-34.

Top Row—Bill Miofsky, and Tom Olshewski.
Bottom Row—Dick Puls and Tom Shepherd.

John Stewart, Dick Timmons, and Bob Williams

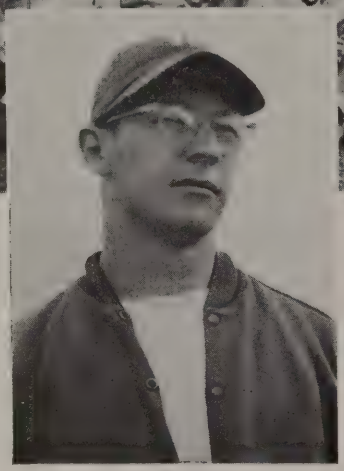

First Row—Dave Parry, Dick Huston, Vaino Grayam, John Stoner, Dennis Burdock, Dick Sylvester, Jerry Schneider.
Second Row—Dick Barger, Vince Grogg, Wade Fredrick, Joe Matuga, Phil Kosanovich, Ed Grogg, Vic Lodovisi, George Yurek, Jerry Perdew, Bob Dyer.
Top Row—Bob Stewart, Dick Storer, Rex McCoy, Gene Pride, Dave Mahorney, Jack Riley, Bob Nern, Fred Abendroth, Ray Swayne, Coach Walt Bartkiewicz.

Long before Coach Walt Bartkiewicz called for organized practice sessions the Wabash baseball squad had turned out for drill. The team finished the previous season with a very creditable record of 13 wins and 4 losses. Last year was also Coach Bartkiewicz' first tearm as mentor of the Wabash nine. Numbered among the returning Little Giants of 1953 were Vaino Grayam, catcher and past team captain; shortstop Rex McCoy, Most Valuable Player; rightfielder Joe Matuga; first baseman Denny Burdock; and centerfield, George Yurek. The new squad boasts seven pitchers, including last season's best win-loss record holder, Wade Fredrick.

The Little Giants opened their 1954 season on the annual southern circuit. Included were five games with some of the stronger teams of Tennessee, Arkansas, and Mississippi. Showing the famed nebular Wabash spirit the Cavemen overcame a 6 point deficit early in the Arkansas State duel to capture the game 9-6.

Dick Barger and Dennis Burdock

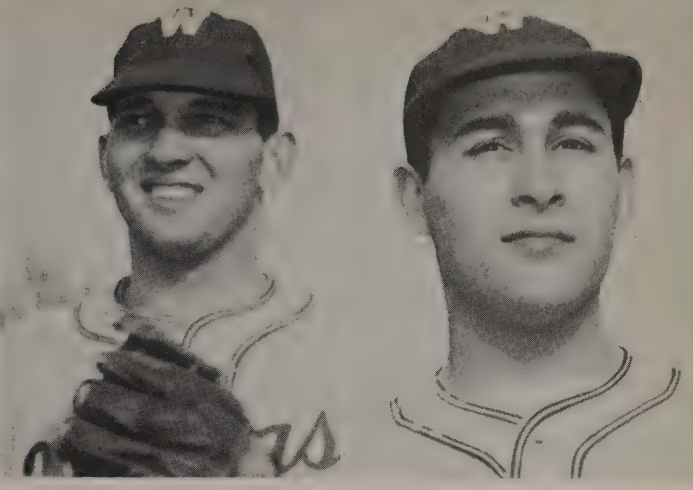

Bob Dyer and Wade Fredrick

Wade Fredrick opened the year by allowing only 5 hits while the Little Giants hammered eleven off the State pitcher. A 13-9 score showed the Little Giants on the winning side in nine innings with Christian Brothers. Bob Dyer flung for eight innings and was relieved by Dave Mahorney. Vince Grogg connected for the game's only four-bagger. The next day Bartkiewicz' men turned in their best road performance, dropping Southwestern 14-3. Jack Riley gave up three hits while on the mound. He was relieved late in the game by Phil Kosanovich.

Baseball

Baseball Schedule

Arkansas State—6	Wabash	9
Christian Brothers—9	Wabash	13
Southwestern Memphis—4	Wabash	14
Memphis Naval Base—3	Wabash	2
Memphis State—3	Wabash	6
Indiana University—8	Wabash	0
Purdue University—6	Wabash	4
Purdue University—4	Wabash	0
DePauw University—13	Wabash	7
Butler University—1	Wabash	12
Indiana Central—2	Wabash	4
Indiana State—4	Wabash	7
Bradley University—5	Wabash	1
Franklin College—5	Wabash	3
Hanover—4	Wabash	6
DePauw University—6	Wabash	7
Indiana State—5	Wabash	4
Butler University—4	Wabash	0
Albion College—6	Wabash	5
Albion College—3	Wabash	0

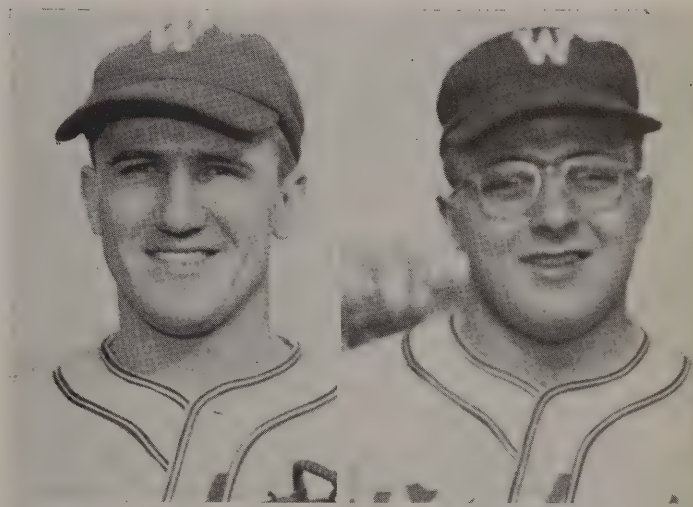

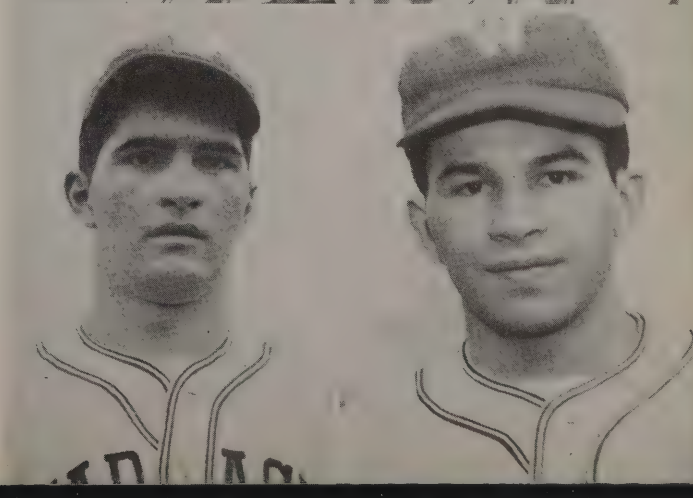

Top Row—Vaino Grayam and Vince Grogg.
Bottom Row—Phil Kosanovich and Vic Lodovisi.

The team stumbled only once on the route, at Millington, Tennessee, as the sailors of Memphis Naval Base slipped past, 3-2. Vaino Grayam caught for Fredrick, who yielded but three hits compared to the Wabash seven. Bob Dyer took the mound for the Cavemen on the 9th of April for the final road contest. He yielded seven hits, but these were matched by the Little Giant batting power. Rex McCoy slugged a homer in the initial inning. A 6-3 victory over Memphis State gave the squad a four and one record to defend on their return to Crawfordsville.

The Wabash hold on the victory trial was abruptly snapped in the first home game. Playing the Hoosiers from Bloomington the Cavemen soon found that "something" wasn't working. Only a second inning single by first baseman Denny Burdock kept the Indiana University team from grabbing a no-hitter. Wade Fredrick's job in the box was made no easier by the ragged fielding of the squad which gathered five errors.

Dave Mahorney and Dave Parry

Rex McCoy and Joe Matuga

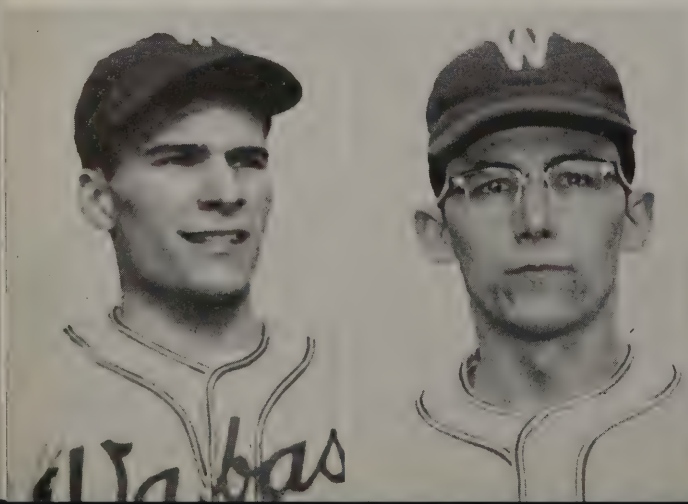

Wade was relieved by Dave Mahorney after he had given up six runs. Mahorney put the check on the Hoosiers, yielding but two runs. Indiana won, 8-0, when the game was called on darkness after the eighth inning.

The next two games, both away, with Indiana State and Indiana Central, were called due to poor weather conditions.

Traveling to West Lafayette and the Purdue diamond proved costly to the Caveman record. They dropped both games of a double-header. The scores were 6-4 and, adding to the humiliation, 4-0. The latter was a no-hitter thrown by Boilermaker hurler Denny Blind. Two days later, at Crawfordsville, the Bartkiewicz squad lost to a high scoring group from DePauw University, 13-7.

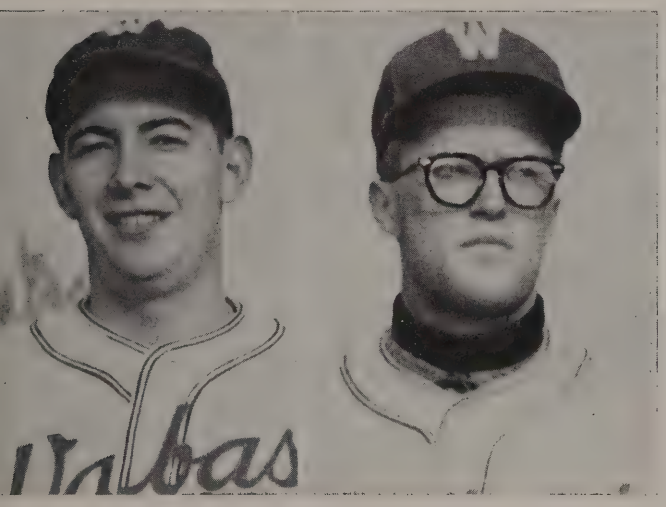

Jack Riley and John Stoner

Dick Sylvester and George Yurek

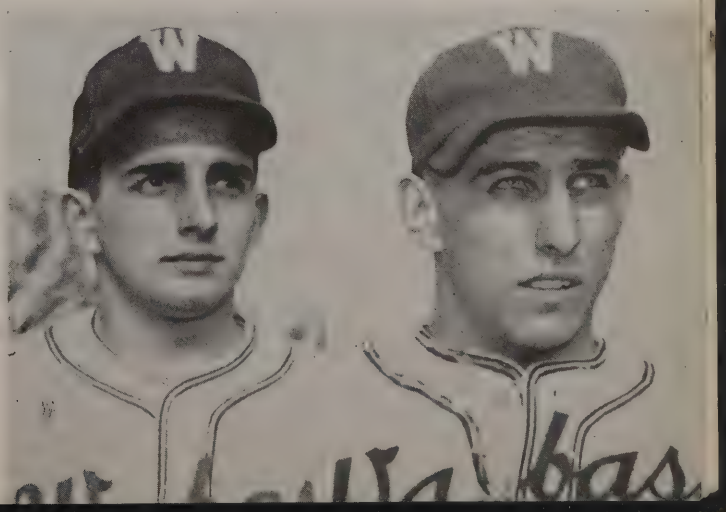

Kneeling—Dave Barton, Ron Cudek.
Standing—Al Schuster, Bob Franklin, John Berry, Karl Scheffer.

Golf

The spring of 1954 found the Little Giant golf squad reduced to two returning lettermen, juniors Karl Sheffer and Ray Rice. However fourteen men answered Coach Brock's first call. Rice and Scheffer, plus freshmen Al Schuster and Dave Barton, formed the traveling team on the annual southern tour. The Cavemen gathered but 6½ against 11½ for Southerwn University in the opening match. Memphis State, a southern golf power, then drubbed the Little Giants 18-0. Brock's men were able to gleen only one point against the University of Mississippi, dropping the meet, 17-1. The entire squad broke into the scoring bracket in the final road match as the Cavemen downed Union University 13½–4½. The Little Giants took the short side of a 12-9 decision with Indiana State. Remaining games include such Midwestern golf giants as Bradley U., Purdue, and Butler.

Golf Schedule

Southwestern Memphis—11½	Wabash 6½
Memphis State—18	Wabash 0
University of Mississippi—17	Wabash 1
Union University—6½	Wabash 11½
Ball State—2½	Wabash 18½
Indiana State—15	Wabash 6
Indiana Central—4½	Wabash 7½
Earlham—0	Wabash 12
Butler—11	Wabash 1
Indiana State—15	Wabash 6
Ball State—10	Wabash 2
Butler University—11½	Wabash 9½
Little State	May 21

Dick Sadler, Bill Dalton, Tom Olshewski, Bill Miofsky, Carlos Gowin, and Bob Kellogg.

Cross Country

Owen Huntsman's harriers coped second niche in the opening meet of the cross-country season at Earlham. Wabash scored 38 points, Manchester 55, and Earlham 32. Little Giant Carlos Gowin crossed the finish line in second position. Gowin finished third and Bill Miofsky fifth in the next trial, running on the home grounds against the Butler Bulldogs. The Cavemen narrowly missed victory, 29-26. The Wabash runners moved south to DePauw October 10 for a dual meet. Caveman Carlos Gowin covered the three and one half mile course in 19:33.2 to nab first place. The Tigers, however, took the final honors, winning the event 26-31. Two weeks later Huntsman's men stretched out over the windy and rainy course at Albion, Michigan. Gowin captured second, with Olshewsky, Miofsky, Sadler and Timmons taking seventh, eighth, ninth and tenth place, respectively. The Britons raced away with the meet 18-36.

Schedule

September	26	Earlham
October	2	Butler
October	10	DePauw
October	17	DePauw
October	24	Albion
October	30	Ball State
November	6	Little State

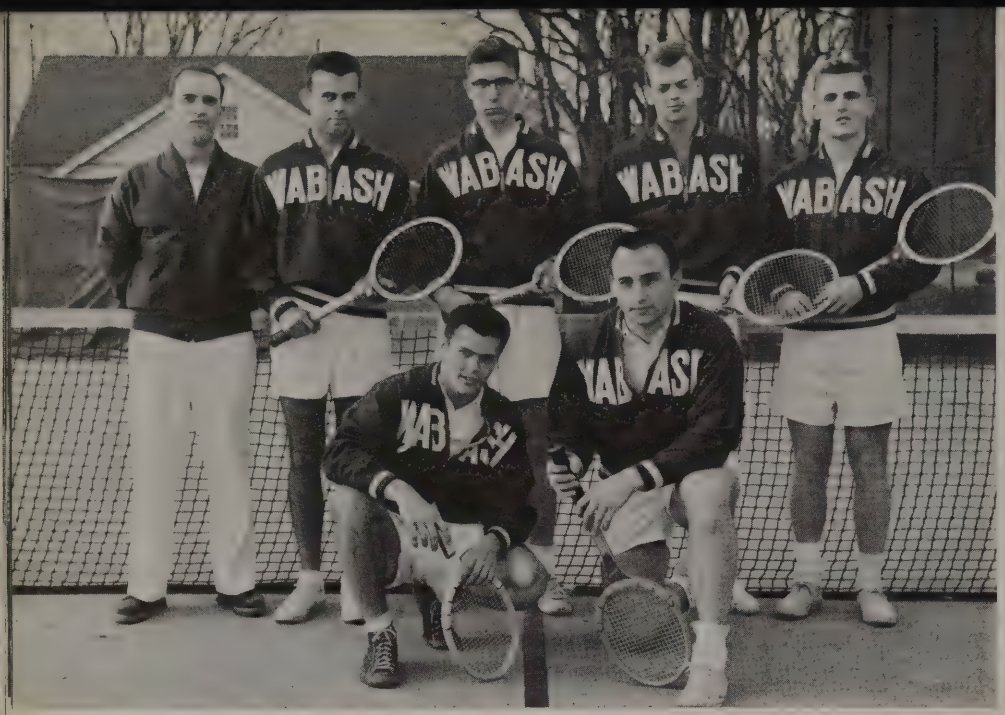

Kneeling—Dick Rose, Paul Bubala.
Standing—Coach Mel Moretti, Jules Walker, Bill McCoy, Tom Hollett, Ken Groskoph.

Tennis

The Wabash tennis squad passed the mid-season mark with a four win, three loss record. Coach Mel Moretti led his netmen to an even .500 record on the southern jaunt. The Cavemen dropped Memphis State 5-2, and Union College by the same tally. However the University of Memphis shaded the Little Giants and they fell to the University of Mississippi 6-1. Back home again in Indiana, they experienced a win and a loss. The DePauw netters dumped the Cavemen 7-2, while Wabash dropped Indiana State by the same count.

Bill McCoy, winning his seventh straight singles match, showed the Little Giants how it was done as they walloped Indiana Central 5-2. McCoy, with his 7-0 record, and Ken Groskoph, holding 5-2, top the team percentages. Dick Rose, Jules Walker, and Tom Hollett fill out the squad.

Tennis Schedule

Southwestern Memphis—6	Wabash 1
Memphis State—2	Wabash 5
University of Mississippi—6	Wabash 1
Union College—2	Wabash 5
DePauw—7	Wabash 2
Indiana State—2	Wabash 7
Bradley—5	Wabash 4
Purdue—9	Wabash 0
Hanover—2	Wabash 7
Lake Forest—0	Wabash 6
Butler—7	Wabash 6
Ball State—3	Wabash 4
Little State at Muncie	May 22

The tennis team works out.

Sadler and Miofsky finish.

Scheffer drops one.

Intramurals

The intramural program at Wabash College forms an important part of campus life. It main characteristic is intense competition with a deep set will to win. Coupled with this, yet equally characteristic, is the concept of being a "good loser." The desire to advance and to excell is afforded by opportunities to compete in over 500 scheduled contests in several sports. The rules and policies of these sports are decided by the intramural managers of each organization and the intramural director, Owen Huntsman. The trophies awarded to the individual sports winners and to the organization with the highest total points act as a further stimulus to keen competition. The promotion of harmony among the different organizations is another important feature of the intramural program.

The 1953-1954 intramural season jumped to a fast start with the Phi Psis, Phi Delts, and Betas battling for the championship. The Phi Psis, paced by Jerry Schneider's pin-point passing, ended up on top with a 7-1 record. The Phi Delts held down second place and the Betas followed in third. The all-intramural football team showed Hiatt and Adams, Phi Delts; Schneider and Kough, Phi Psis; Story, Phi Gam, Inman, Kappa Sig; and Yount, Sig.

Tom Hollett, Sig, sets the pace as the grueling cross-country race begins.

"Butch" Shearer, Walt Bartkiewicz, Dick Crampton, and Jack Long map strategy as the Faculty prepares for a basketball game.

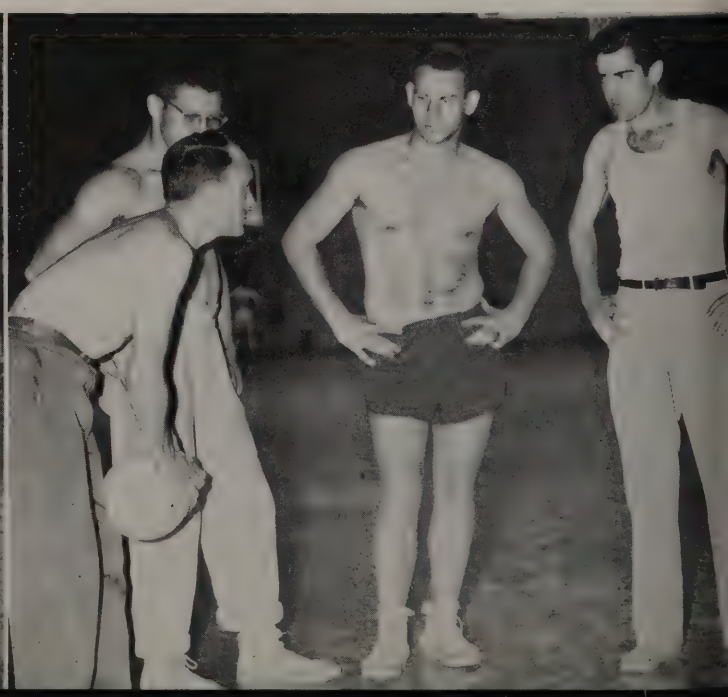

Action on the football field illustrates the hard-fighting, competitive desire to win characteristic of Wabash intramurals.

Intramural Football

Champions on the football field, the Phi Psis ended the season with a 7-1 record.

Bottom Row—Bill Lovett, Dave Cameron, and Bob Kough.
Top Row—Jerry Schneider, Dick Chambon, Dick Watson, and Marion Amick.

Hard blocking, accurate passing, and hard running, along with carefully executed plays, are important factors on the intramural football field.

Intramural Basketball

Basketball opened with the Betas and defending champion Phi Delts battling for the lead. As the season progressed, the Betas forged onto first with the Phi Delts, Kin Kan, and Sigs battling for second. Led by Ed Grogg's leading 15-point average, the Betas went on to cop the championship by defeating Kin Kan in the last game. By virtue of their hardwood victory, the Betas threw the intramural race into a three-way tie with the Phi Gams and Kin Kan. Pictured above are the champion Betas.

A feature of the intramural program is the participation of the faculty. This, as much as any other factor, is the reason for the close student-faculty relationship that exists at Wabash. Pictured above is an action shot from the Faculty-Lambda Chi game. The Lambda Chis won this game with a last minute field goal by Chuck Preston.

Intramural Volleyball

Volleyball was a race down to the wire between the Phi Gams and Kin-Kan. The two had to share honors, both finishing with 8-1 records. The Betas and Sigs finished in a tie for second place. Pictured to the left are the co-champs, the Phi Gams and the Independents.

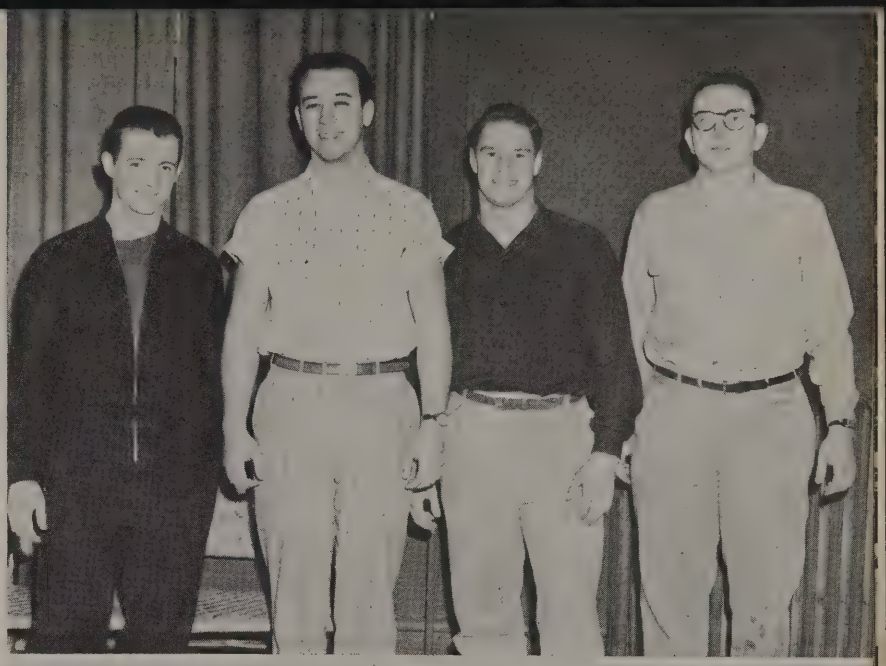

Minor Sports Champions—Dhi Delts, Jim Adams and Stan Huntsman successfully defended their badminton doubles championship. In ping pong, John Spangler, Kappa Sig, defeated Beta Dick Molyneaux for the trophy. Ron Burnside, Kin Kan, won over Phi Gam Wade Fredrick for first laurels in handball.

The ruggedness of cross-country was furthered by the keen competition exhibited this year. The Phi Gams won the trophy on the last race, beating the Sigs and Phi Delts.

The race for the intramural championship has been marked by the usual intense competition and as a result the lead has changed hands many times. At the close of the fall sports, the Phi Psis held the lead with 60 points by virtue of their championships in football and tennis. The Phi Delts were second and Kin Kan followed in third. As Volleyball closed, a glance at the situation found the Phi Psis still in first but only one point ahead of the Phi Gams. In third place, only eight points behind, was Kin Kan. As the minor sports began, the Phi Gams, Betas, and Kin Kan were tied for first with 117 points.

Intramural Director Owen Huntsman ran off a successful indoor track meet with the Sigs coming out on top and Kin Kan close behind. In handball, the Phi Gams and Kin Kan tied for team points, but Ron Burnside, Kin Kan, won the individual trophy. Next up was the indoor carnival. The Phi Gams finished first, only 6 points ahead of the second place Sigs. With the Spring sports, softball, outdoor track, horseshoes and golf, still ahead, the race promises to be a fight to the finish. The situation as these sports begin shows Kin Kan in first place with 158½ points. Clustered closely behind are the Betas, Phi Gams, and Sigs in that order.

RESIDENCES

Dear Old Wabash, thy loyal sons shall ever love thee,

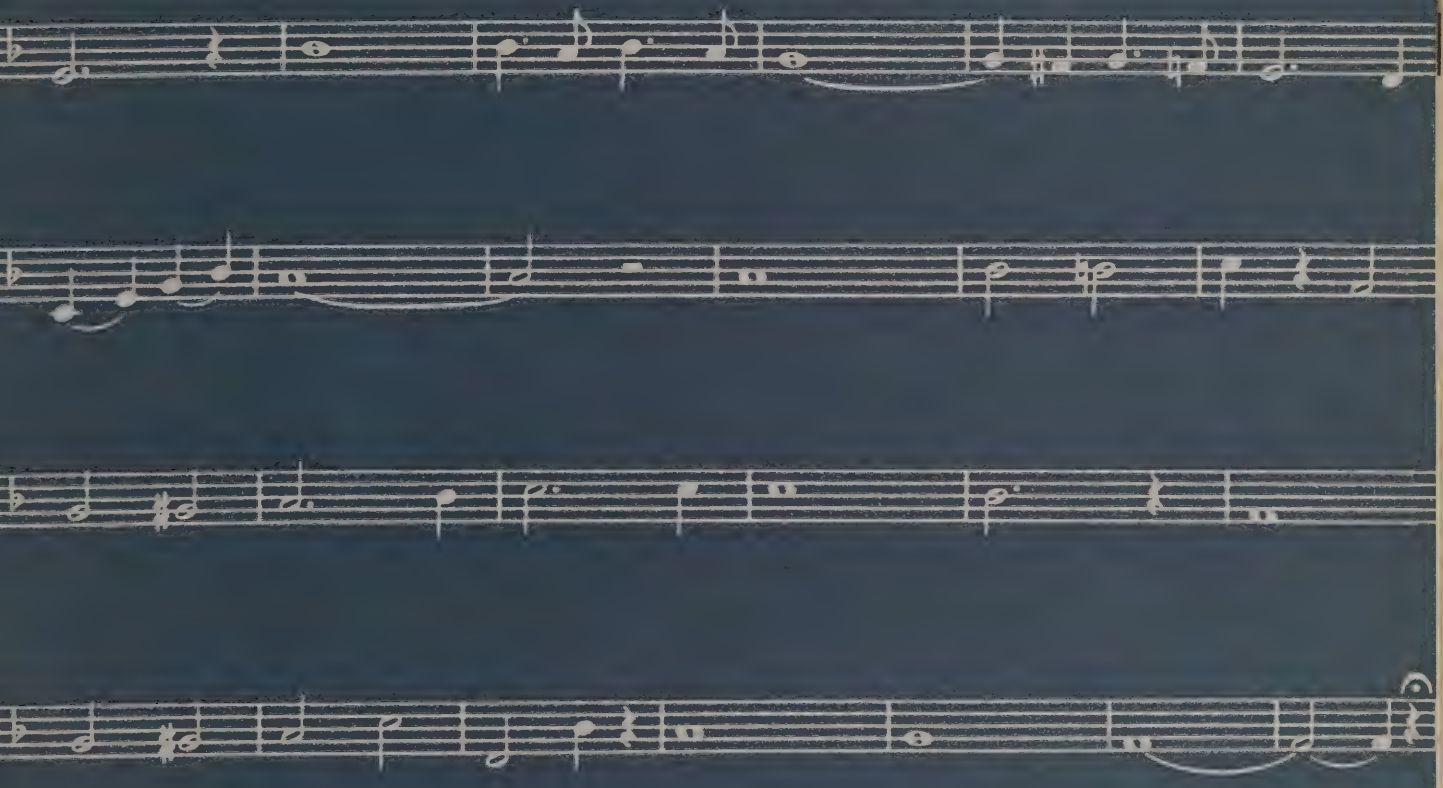

Bottom Row—Dick Travis, Dick Molyneaux, Dick Ford, Jim Weimer.

Second Row—Morris Rice, Frank Rasmussen, Mike Schinkle, Jack Stoghill, Chuck Goddard, Dick Jones, Ed Grogg, Jerry Grabill, Roger Kumler, Mitch Morris, Ross Faires.

Third Row—Dave Mahorney, John Cottingham, Darrell Lance, Nick Jacquin, Gary Squier, Boyd Lowry, Bob Hobson, Dick Hickman, Dick Ellis.

Top Row—Tom Milligan, Art Colvin, John Bostwick, Wayne Finkel, Jay Huffman, Tom Hays, Don Everingham, Jim Kuhn, Bill Smith, Ralph Olson, Clarke Smith, John Africa.

Beta Theta Pi

Again this year, Tau Chapter of Beta Theta Pi was prominent in campus activities. Dave Mahorney was president of the Senior Council. In publications, Frank Rasmussen was News Editor of the *Bachelor* and also served on the News Bureau. In varsity athletics, John Stoner, Tom Shepherd, Tim Johnston, and Pete Berkey contributed a great deal to the football team, while Dave Mahorney, Jack Riley, and John Stoner were diamond regulars. In Track, Tom Shepherd and Tim Johnston received letters.

The house was very strong in intramurals also. They won the basketball crown, and finished high in most of the other sports.

Officers were Dick Jones, President; Dave Mahorney, Vice-President; Dick Ellis, Secretary; and Tom Hays, Treasurer.

Bottom Row—Bill Stephenson, Warren Howe, Dave Schreiber, Charles Gilbert, Bob Dery, Bob Remley, Don Cory, John Nemeth, Joe Spurgeon.

Second Row—Ernie Scott, Bob Lewis, Jay Koehler, Dick Smith, Jim Hedges, Rex Thoman, Stan Matheny, Ron Grimes, Evan Lehman, Otto Koch.

Third Row—Floyd Beechamp, Bruce Olson, Bill Kraas, Dave Elvart, Bob Elvart, Jack Fosher, Bill McConnell, Tom Prince, Vic Lindquist, Ralph Fenesy, Jack Benson, Bill Hughes.

Top Row—Don Caplinger, Jerry Weliver, Don Mitchell, Ron Callen, John Pantzer, Bob Reinke, Bob Augspurger, Charles Reinhardt, Bob Ashby, Jay Dittus.

Delta Tau Delta

Leading Beta Psi Chapter of Delta Tau Delta this year were Bob Reinke, president; Jay Dittus, vice-president; Charles Reinhardt, recording secretary; Stan Matheny, corresponding secretary; and Don Mitchell, treasurer.

The Delts were well represented on campus by John Pantzer, president of Alpha Phi Omega for the first semester; Jim Hedges, Business Manager of the Wabash; Don Mitchell, president of the Physics Club; Rex Thoman, president of the German Club; and Bob Reinke, president of Alpha Phi Omega for the second semester.

In athletics, Ron Grimes was a member of the Scarlet football team.

Bottom Row: John Marquardt, Paul Huckeriede, Mike Patterson, Ron Repking, Dale McMasters, Jean Trenary, Bill Beach.
Second Row: Irv Taylor, Bill Pursel, Dick Timmons, Fred Abendroth, Charles Hardy, Bill Brantley, Don Jardine, John Kinsey, Wayne Francis, Bruce Schroeder.
Third Row—Bob Stewart, Bob Shaklee, John Berry, Gerald Hammond, Al Dewey, Bill Coleman, Jim Duncan, Don McKinney, Mike Drey, Bob Novak, Erhard Saettler.
Top Row—Bob Franklin, Walt Elisha, Bob Inman, John Huneke, Mac Laetsch, Dave Nall, Bob Ehrich, Fred Stark, Bob Hart.

Kappa Sigma

Alpha Pi Chapter of Kappa Sigma was prominent in all fields of contact with the Wabash Campus. The Kappa Sigs won first in scholarship again this year, and their pledge class coped the Freshman scholarship trophy also.

Bill Brantley and George Jones were the Editors of the *Bachelor*. Jim Duncan was chairman of the Board of Publications, and also president of Pi Delta Epsilon. Bob Behrens was Business Manager of the *Bachelor*. Al Dewey was president of Tau Kappa Alpha, and also won the Mills Bible Contest. In athletics, Jay Crittenden was a regular on the hardwood.

Officers were Walt Elisha, president; Chuck Hardy, vice-president; Bill Brantley, secretary; and Al Dewey, treasurer. Chuck Harvey served as president during the second semester.

Bottom Row—Joe Siefker, Dick Barger, Keith Stephen, Bob Weist, Dick Aughe, Don Siefker, Harry Switzer, George Perry, Charles Switzer, Don Moenning, Joe Krause.
Second Row—Tom Terry, Joe Smith, Bill Matsey, Don Dickerson, Lindsey Kirchgessner, Bob Donley, Mark Hopkins, David Eades, Ron Kuykendall, Gar Aikens, Bill Bittner.
Top Row—Larsh Rothert, Chuck Preston, Norm Laudenback, Bill Logue, Dick Sweeny, John Butler, Bill Miofsky, Dave Deering, Bob Woods, Tom Sterling, Don Jones, Bob Whittaker, Kerry Lawson, John Blair, Warren Harding, Cortes Perry, Bill Deering, Jim Sabens, Bob Kellogg, Dick Peterson, Tom Keating.

Lambda Chi Alpha

Alpha Kappa Zeta Chapter of Lambda Chi Alpha began its thirty-sixth year on the Wabash Campus with a modern three-floor addition. The Lambdas Chis were very well represented in Campus activities, having the presidents of six organizations in the house. They were Larsh Rothert, Scarlet Masque; Bob Kellogg, Radio Club; Ron Kuykendall, Camera Club; Mark Hopkins, Chess Club; John Butler, Christian Science Organization; and Cortes Perry, Delta Phi Alpha.

In the field of varsity athletics, Bob Weist played center in football, Dick Barger was back-stop on the baseball diamond, and Bill Miofsky and Bob Kellogg were distance men in track.

Officers were: president, John Blair; vice-president, Tom Sterling; secretary, Joe Siefker; and treasurer, Cortes Perry.

Bottom Row—Tony Ingrassia, Larry Logan, Bob Johnson, Ed VanDeman, Vaino Grayam, John Goffinet,
Second Row—Steve Ellis, Bob Hurt, Ed Gallagher, Dick Rose, John Wendell, Don Gibson, John Pippenger, Pete Bagro, Jim Morgan.
Third Row—Lynn Ault, John Stewart, Jim Adams, Jim Kirchoffer, Ron Seibert, Al Conner, Al Schuster, Dave Deardourff, George Thacker, Bob Dyer, Ken Kimmell.
Joe Rizzo, Gene Lyman, Dave Orr.
Top Row—Darvin Eherenman, Perry Shipman, John Yanko, Ron Cudek, Jack Said, Vic Lodovisi, Walt Cronin, Stan Huntsman, Cliff Clemons, Dick Huston, Dick Duncan.

Phi Delta Theta

Again this year, Indiana Beta Chapter of Phi Delta Theta participated very actively in varsity athletics. Stan Huntsman, Vaino Grayam, Vic Lodovisi, Ron Cudek, Ron Seibert, Bob Johnson, and Jim VanDeman were all on the football team. Huntsman was again chosen as the Most Valuable Player. In basketball, Don Hiatt and Dick Nash did a good job for Wabash. The Phi Delts also had several men on the track team.

Along the line of campus activities, Jim Adams was president of Blue Key, and John Goffinet was chosen as a commencement speaker.

Jim Adams and Ed Gallagher shared the presidential duties throughout the year. Other officers were John Stewart, vice-president; Jim Kirchhoffer, secretary; and Lynn Ault, treasurer.

Bottom Row—Bill Dalton, Bob Schwab, Dick Chambon, Jim Twomey, Carl Krumpe, Terry Farrell, Tom Haddow, Don Smith, Dick Watosn, Marion Amick.

Second Row—Jerry Schneider, Dave Cameron, Bob Knight, Bill McCoy, Jim Spears, Burt Goldstein, Jack Kellogg, Jack Heuser, Ray Hayes, Jim Purdy, Bert Armour, Dick Burket.

Top Row—Charles Esposito, Fred Wampler, Ken Groskopf, Don Englehardt, Phil McKinsey, Larry Slagle, Bill Lovett, Fred Meyer, Bob Griesser, Dick Sylvester, Chuck Sanders, Bob Kough, Bob Koontz.

Phi Kappa Psi

Phil McKinsey and Carl Krumpe guided Indiana Gamma Chapter of Phi Kappa Psi through another successful year. Other officers were Bill Lovet, secretary, and Fred Meyer, treasurer.

The Psi Psis were well represented in athletics with Jack Heuser, Bob Schwab, and Ken Bell receiving letters in football. Bob Kough was a regular on the Caveman basketball team, and Bill McCoy and Ken Groskopf provided the tennis team with a one-two punch. In addition, Dick Sylvester and Jerry Schneider were on the baseball team.

Jim Twomey was editor of Suave, and Phil McKinsey was president of the Political Affairs Forum.

Bottom Row—Bob Gough, Tobe Morris, Bob White, Leon Osmon, Dana Schubert, Clarence Mann, Bill Garrard, Gordon Smith.
Second Row—Dick Sadler, Vic Beamer, Lloyd Stoner, Ben Storey, Don Dinwiddee, Larry Ward, Joe Matuga, Keith Clauser.
Third Row—Paul Bubala, Dick Myers, Larry Chapman, Wes Gregor, Rob Montgomery, Phil Boyd, Quentin Schwartz, John Thrapp, Keith Baird, Dick Northrop, Dick Shaw, Kent Fredrick.
Fourth Row—Dave Lewis, Ken Crossman, Dave Gooding, Larry Flink, Jim Christy, Ray Rice, Mike Gray, Jim Wenger, John Proffitt, Wade Fredrick, Gene Pride, Fred Keal, Stebbins Younger.
Top Row—Paul Macri, Mark Barnes, Neal Greenbaun, Bob Selis, Ralph Powell, Irnee D'Haenens, Jim Ogle, Bob Erwin.

Phi Gamma Delta

Psi Chapter of Phi Gamma Delta, having just completed its eighty-eighth consecutive year on the Wabash Campus, came up with a well-rounded house this year.

In activities, Ken Crossman was president of the Political Affairs Forum and of the Inter-Fraternity Council. Gordon Smith was editor of the *Wabash*, and was president of the Young Republicans Club. The Phi Gams had four of its members on the Varsity Basketball Team. Joe Matuga, Ralph Powell, John Thrapp, and Wade Fredrick. Ken Crossman and Dick deLanglade played Varsity Football.

Last year at class day, Keith Baird won the Paul T. Hurt award, and Tom Woerner won the Frank Sparks award.

Officers were John Proffitt, president; Dave White, treasurer; Jim Ogle, recording secretary; Dave Lewis, corresponding secretary; and Ben Storey, historian.

Bottom Row—Dick Carlson, Al Weber, Tom Hollett, Gradie Collier, Howard Moore, Dick Puls, Cliff Wagner, George Heiland.

Second Row—Charles Rohm, Jon Stuebe, Forest Semones, Carlos Gowin, Fred Baker, Allen Wharry, Paul Shaw, Paul Kimball, Al Ganz, Bill Tait, Ralph Yount, Karl Scheffer.

Top Row—Rem Johnston, George Guthrie, Karl Schoch, Tom Kosco, Dick Wright, Al Perdew, Dave Wiley, Dan Hanna, Ned Hancock, Eugene Thomas, John Robertson.

Sigma Chi

Sigma Chi, although small in numbers, was very active on campus this year. The men of Delta Chi Chapter won second in the scholarship race.

The Sigs had several men on Wabash's fine track team this spring; Dick Puls, Carlos Gowin, Dave Rockaway, and John Robertson. Phil Kosanovich was also a member of the varsity basketball squad. George Guthrie served as president of the Physics Club, and he and Bill Tait were both elected to Sigma Xi.

John Collier and Bill Tait were first and second semester presidents respectively. Other officers were Ralph Yount, vice-president; Allen Weber, secretary; and Karl Scheffer, social chairman.

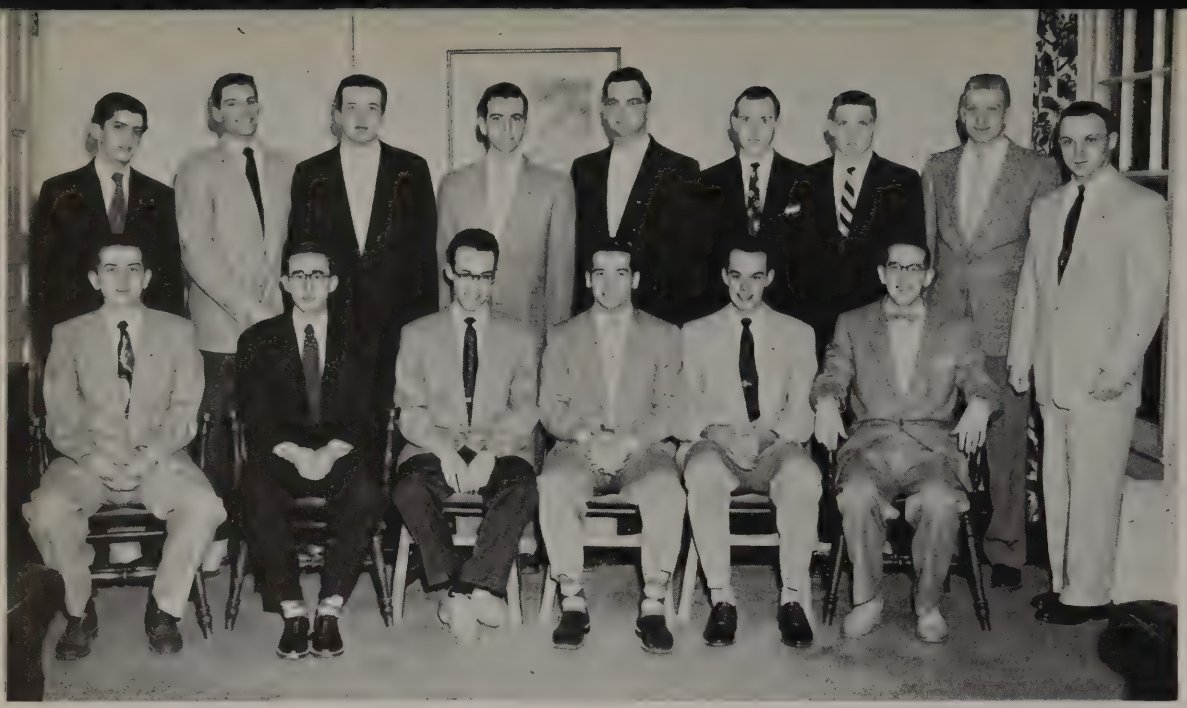

Seated—Joe Michael, Ernie Henninger, Stu Zolton, Bill Bolosky, Gaylord Smith, Tom Michael.
Standing—Fred Miller, Rex McCoy, Dave Hogoboom, Elbert Crambert, Jerry Walton, Ron Dickerson, Dennis Lynch, Harland Craft, Charlie Eldercamp.

Kane House

The Independent Men's Association has enjoyed a very good year, and under the leadership of Dave Hogoboom and Ernie Henninger, has become even stronger than it was last year. The IMA won the 1953 intramural trophy to go with the one they captured in 1952, and is fighting hard to make it three in a row this year. In October, the Independents sponsored the annual all-college homecoming dance, and has had several other social functions throughout the year.

Dave Hogoboom, Ron Burnside, Chuck Moody, and Roy Rheinhardt were Senior Council representatives.

Seated—Percy Warrick, Ron Burnside, Bud Bische, Jerry Boskey, Bob Bittel.
Standing—Harold Varketta, Bob Nern, Art Kovacs, Dick Hubbell, Clarence Dick, Duane Blume, "Charlie" Khoury, Ricky Dick.

Scott House

Roy Rheinhardt was president of the Senior Class while Dave Hogoboom served as secretary. Of the Junior Class officers, Ernie Henninger was vice-president and Bob Ogle was elected treasurer.

The Independent Mens' Association also had many of its members participating in varsity athletics. Bill Wujcik, Charles Carpowich, Al Pavlikowski, Don Kaley, and Vince Grogg played football. Rex McCoy was a bulwark in Wabash's basketball team this year. In track, Don Kaley, Bob Williams, and Tom Olshewsky won their letters.

Bottom Row—Lew Staum, Ron Snell, Dennis Burdock, Ron Bean, Bob Getto.
Second Row—Joe Hayward, Art Vilardi, Don White, Curt Ferguson, Moses Brand, Don Deel.
Top Row—Bill Wujcik, Dick Crampton, Sterling Robbins, Charles Carpowich, Bob Litschert, Paul Hawksworth, Vince Rizzo, Al Pavlikowski, Don Kaley.

Kingery House

Vince Grogg and Dennis Burdock teamed with Rex McCoy to represent the IMA on the baseball field. Jules Walker in tennis, and Dave Barton in golf complete the list of the Independent athletes.

Scholastically, the Independents maintained a good point average. Two of their members, Dick Burg and Dario Garibaldi were named as Junior Phi Beta Kappas last year.

In campus activities, the men of the IMA were also very active. Dave Hogoboom, Tom Michael, and Ron Burnside were elected to Blue Key; Dick Burg was initiated into Sigma Xi; and Dick Havel participated in the Scarlet Masque program.

Bottom Row—Ray Patton, Dick Burg, Jules Walker, Dave Nowacki, Jack Bizjack, Tom Kometani, Paul Killos.
Second Row—Mitsuya Goto, Don Ream, Dave Wright, Dick Havel, Paul Biel, Chris Guhl, Karl Johnson, Tom Olshewski.
Top Row—Clyde Chong, Norm Kuhn, Art Doan, Bob Day, Dave Watson.

Independent Men's Association

Sphinx Club also contains many Independent Men; Ron Burnside, Vince Grogg, Rex McCoy, Bob Williams, Chris Passodelis, and Charles Carpowich. Karl Johnson, Tom Michael, Percy Warrick, Lew Staum and Joe Michael are all members of the Wabash College Glee Club.

All in all, the Independent Men's Association adds a great deal to Wabash in the fields of athletics, activities, scholarship, and intramurals.

Seated—Martin Tullis, Bob Loe, Charles Nabors.
Standing—Takis Michos, Duane Neet.

Community

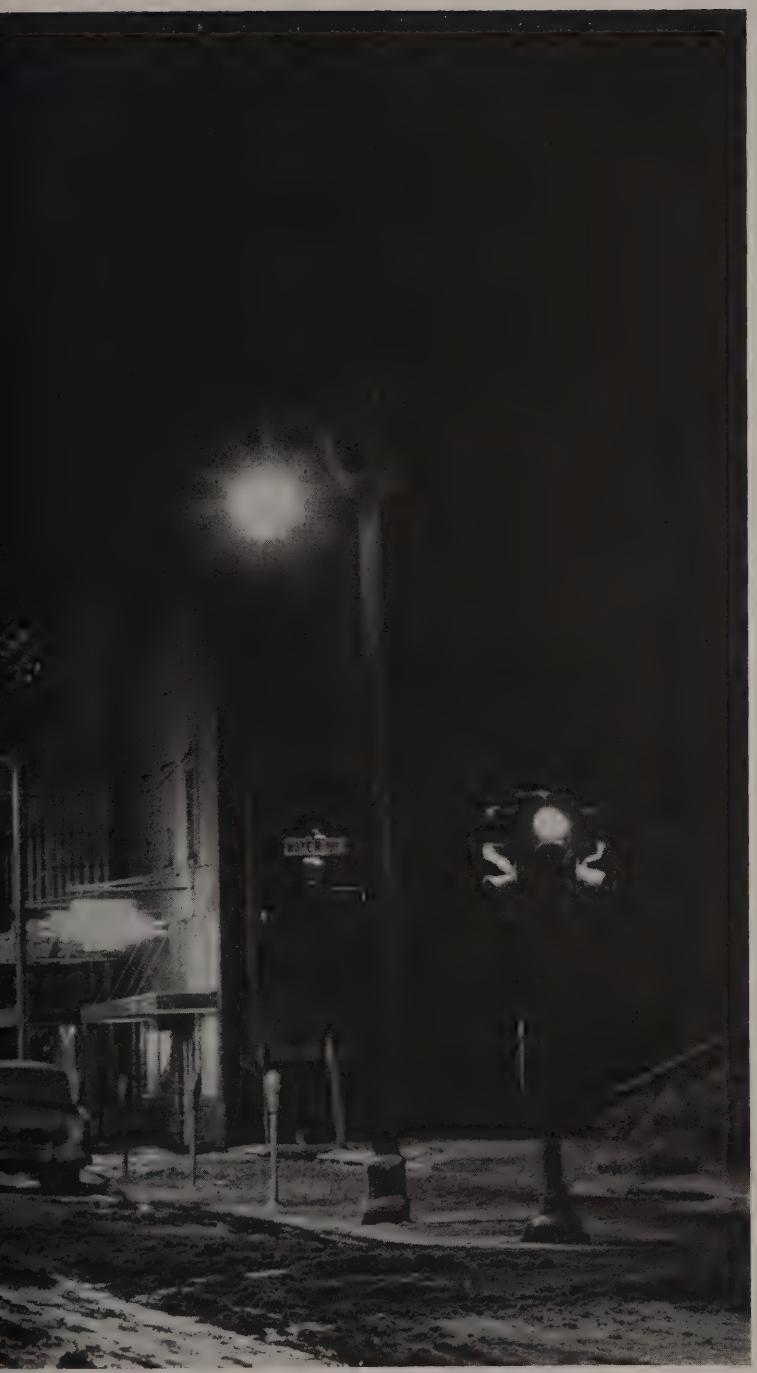

The functioning of Wabash college is due, to a greater extent than one would realize at first glance, to the community in which it is located. This annual, for instance, could never have gone to press had it not been for the financial aid obtained from community businessmen in the form of advertising. In addition to this, the City of Crawfordsville offers recreational, religious, and medical facilities to Wabash students.

The school, in turn, does many things for the community. Fraternity Service Day, Glee Club Concerts, speeches by members of Speakers Bureau, and active participation in church work by the students and faculty are but a few examples of this.

All in all, the school and the community are quite inter-dependent, each benefiting from the other.

A few of the things that Wabash does to help foster a good school-community relationship are pictured here.

Top Left—The Wabash Glee Club sings for many Crawfordsville Organizations.

Top Right—The Homecoming stunts put on by the school are enjoyed by all towns-folk.

Bottom Left—Fraternity Community Service Day brings in money for local charities.

Bottom Right—Church Day is greatly enjoyed and very well attended by Wabash students.

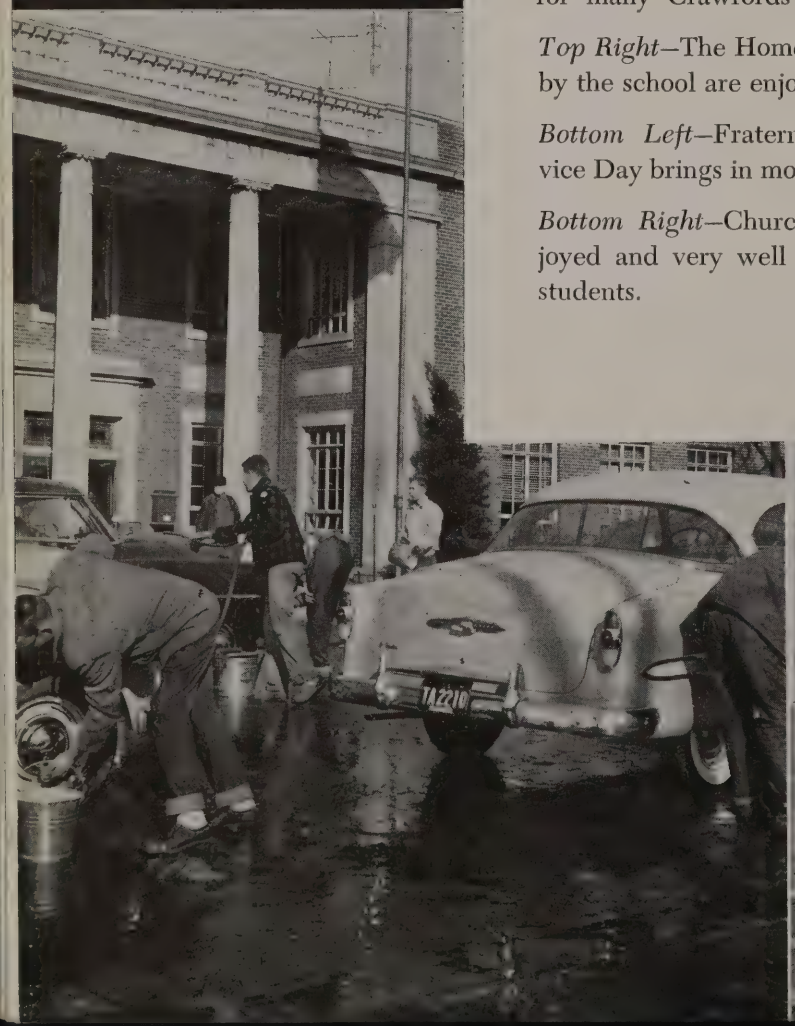

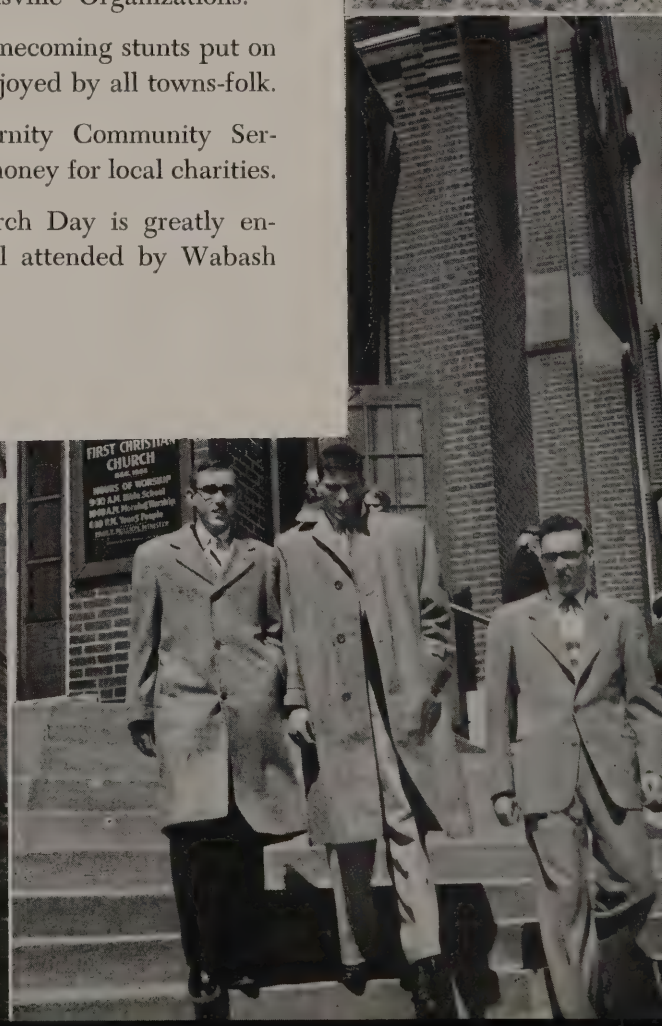

Index and Advertising

Abendroth, Fred: 130
Ackmann, Dean: 72
Adams, Jim: 55, 71, 74, 78, 110, 111
Africa, John: 128
Aikens, Gar: 77, 75, 81, 131
Allen, Robert: 108
Amick, Marion: 80, 72, 123, 133
Armour, Bert: 133
Ashby, Robert: 81, 87, 129
Aughe, Nick: 79, 108, 131
Augsburger, Bob: 55, 74, 91, 129
Ault, Lynn: 72, 73, 74, 88, 110, 111, 132
Baird, Keith: 56, 80, 134
Baker, Fred: 135
Barger, Dick: 74, 114, 115, 131
Barnes, Mark: 15, 24, 134
Barton, Dave: 118
Beach, Bill: 129
Beamer, Vic: 55, 72, 73, 134
Bean, Ron: 85, 138
Beechamp, Floyd: 129
Behrens, Bob: 21, 55, 76, 86, 142
Bell, Ken: 74
Benson, John: 129
Berkey, Jim: 55
Berry, John: 118, 130
Biel, Paul: 139
Bische, Howard: 137
Bittel, Bob: 84, 137
Bizjack, Jack: 139
Blair, John: 15, 55, 131
Blume, Duane: 124, 137
Bolosky, Bill: 110, 111, 136, 137
Bostwick, John: 110, 128
Boyd, Phil: 81, 134
Brand, Moses: 138
Branstetter, Robert: 55
Brantley, Bill: 80, 82, 86, 130
Brown, Lyman: 76
Brown, Bob: 55
Bubala, Paul: 90, 120, 134
Burdock, Dennis: 85, 114, 115, 138
Burg, Dick: 55, 70, 71, 139
Burket, Dick: 108, 133
Burnside, Ron: 15, 28, 55, 68, 74, 125
Butler, John: 73, 84, 131 138
Callen, Ron: 56, 72 129
Cameron Dave: 72, 110, 111, 123, 133
Caplinger, Don: 87, 91, 129
Carlson, Dick: 56, 82, 84, 135
Carpowich, Charles: 74, 85, 138
Chambon, Dick: 73, 123, 133
Chapman, Larry: 15, 24, 80, 85, 134
Chong, Clyde: 56, 139
Christy, Jim: 134
Clemmons, Cliff: 18, 72, 85, 87, 132
Coleman, Bill: 17, 79, 90, 130
Collier, John: 63, 135
Colvin Art: 128, 137
Conner, Al: 80, 111, 132
Cooper, Dick: 56
Corey, Don: 81, 129
Cottingham, Jim: 110, 128
Courier, Dave: 56
Craft, Harland: 136
Crambert, Al: 81, 136
Crittenden, Joe: 74, 106
Cronin, Jim: 63, 74, 132
Crossman, Ken: 22, 69, 74, 80, 134
Cudek, Ron: 81, 118, 132
Dalton, Bill: 119, 133
Day, Robert: 139
Deardourff, Dave: 132
Deel, Don: 138
Deering, Dave: 131
Deering, Bill: 81, 84, 110, 131
Dery, Bob: 129
Dewey, Al: 17, 69, 78, 87, 130
D'Haenens, Irnee: 134
Dick, Clarence: 137
Dick, Marvin: 137
Dickerson, George: 131
Dickerson, Ron: 136
Dinwiddie, Don: 20, 76, 134
Dittus, Jay: 11, 56, 80, 129
Doan, Art: 139
Donley, Bob: 131
Drey, Mike: 72, 80, 130
Duncan, Jim: 5, 28, 56, 72, 73, 130
Duncan, Dick: 110, 111, 132
Dyer, Bob: 76, 81, 114, 115, 132
Eades, Dave: 18, 72, 131
Edwards, Mal: 64
Eherenman, Dar: 69, 76, 77, 82, 132
Ehninger, Tom: 76, 142

(Continued on page 160)

FURNITURE APPLIANCES

VANDENBARKS

124 SOUTH WASHINGTON ST. PHONE 1650

TELEVISION CARPETING

Compliments of

FRISZ'S SUNDRIES

FABE "C C" CATHERINE

MAPLEHURST JERSEY FARMS

MILK ICE CREAM

FINE DAIRY PRODUCTS

Phone 1150 201 S. Washington St.

THE FIRST NATIONAL BANK AND TRUST CO.

Interested in the community and Wabash College for 90 years

Member
The Federal Deposit Insurance Corporation

CRAWFORDSVILLE PAINT AND WALL PAPER COMPANY

Paints — Wallpaper — Picture Framing — Art Goods

221 East Main Street Phone 58

HOTEL CRAWFORD

W. H. KILLIAN, Mgr.

Compliments of

TURKEY RUN INN

and

THE SHADES INN

SCHULTZ & SCHULTZ

"THE BOOK STORE"

BOOKS — SCHOOL SUPPLIES

STATIONERY — GREETING CARDS

Compliments of

R. R. DONNELLEY & SONS COMPANY

CRAWFORDSVILLE, INDIANA

Compliments of

SCHLOOT FURNITURE CO.

Compliments of

PAUL TIPPETT, INC.

YOUR CADILLAC and CHEVROLET DEALER

Compliments of

Mid-States Steel and Wire Co.

KOTHE, WELLS & BAUER CO., INC.

KO-WE-BA

"Means the Best"
in
GROCERIES

50 South Ko-We-Ba Lane, Indianapolis IM perial 4507

Compliments of

Cunningham's Corner Grocery

CRAWFORDSVILLE, INDIANA

Indianapolis Road Phone 810

Bantz Drug Store

Reliable Prescriptions

JAMES C. BANTZ, Prop.

211 East Main Street
Crawfordsville, Indiana
PHONE 67

WHO
CAN SUPPLY YOUR NEEDS?

For Books, Stationery, School Supplies, Office Furniture and Office Supplies

IT'S

HENDERSON
OFFICE SUPPLY CO., INC.
116 North Green Street
PHONE 861

Compliments of

Elston Bank and Trust Company

Member
The Federal Deposit Insurance Company

R. & M. BOOK STORE

Gifts — Staionery — Books
School and Office Supplies

CRAWFORDSVILLE CLEANERS

146 South Washington Street **Phone 644**

ECKER'S PASTRY SHOP

"If It Comes from Ecker's, It's Good"

212 East Main Street **Phone 1580**

CRAWFORDSVILLE CANDY CO.

WHOLESALE CANDY

HUNTINGTON LABORATORIES JANITOR SUPPLIES
Soaps — Waxes — Deodorants

PAPER GOODS **DRUG SUPPLIES**

207 East Market Street **Phone 1515**

WILSON'S SERVICE

TUNE-UP — BRAKES
WHEEL BALANCING

"SINCLAIRIZE
YOUR CAR"

601 S. Washington St. Phone 2696

Hi-Grade Pipes & Tobaccos
Magazines & Pocket Books
Norris & Bunte Candy
Meeker, Craftsman & Dunhill Billfolds
Roger's Air-Tite Tobacco Pouches
Shick, Sunbeam and Remington Electric Razors and Accessories
Eversharp and Esterbrook Pen and Pencil Sets

Sports Results and Information

THE BANK CIGAR STORE

218 East Main Street Telephone 714

THE PEARLMAN GROCER COMPANY, INC.

Wholesale Grocers

"Plee-zing" Quality Products

117 East Market Street Phone 880

BAZLEY MARKETS

105 East Main Street — Phone 1741

HOME OF CRAWFORDSVILLE'S BETTER MEATS

California Pellet Mill Company

1114 E. WABASH AVENUE — CRAWFORDSVILLE, INDIANA

MAIN OFFICE and PLANT
1800 Folsom St., San Francisco 3, Calif.

Compliments of

Howell-Goodwin Printing Company

PRINTERS and DESIGNERS
(This Wabash Yearbook Is One Of Our Products)

ACME-SHUEY, HAUCK, INC.

GENERAL INSURANCE & SURETY BONDS

Phone 481 or 482 — 110 N. Green

Compliments of

The Cleveland Bakery

BUTTERNUT BREAD

815 South Grant Avenue **Phone 640**

Compliments of

BARTON'S LAUNDRETTE

WILLIAM C. BARTON—Proprietor

204 S. Walnut **Phone 62**

WELCOME WABASH MEN

We Specialize in Choice Steaks and Chops

CRAWFORD CAFE

Banquet Room Available by Appointment

208 East Main Street **Phone 2075**

MEADOW GOLD MILK & ICE CREAM

132 S. Washington St.

PHONE 3040

The Finest Sold is Meadowgold

Crawfordsville
Ready-Mix Concrete Company, Inc.

THERON R. COFFEL—General Manager

513 South John Street Phone 278

Service Laundry and Dry Cleaning Company

WABASH LAUNDERERS & CLEANERS

We Call For and Deliver

821 South Washington Street Phone 1855

Steck's

CLOTHING
SHOES

WE FEATURE NATIONALLY KNOWN BRANDS

Compliments of

ATHENS CITY DAIRY

Distributors of

BORDEN'S DAIRY PRODUCTS

106 & 110 North Pine Street Phone 1264

David's Plumbing Service

SALES — SERVICE — CONTRACTING

Hot Water and Steam Heating

Phone 336 116 East Market Street

WILLIAMS COAL COMPANY

Telephone 30 513 South Grant Avenue

CRAWFORDSVILLE, INDIANA

Buy With Confidence at -

GOODMAN'S

"There's A Ford In Your Future" Telephone 765 or 757

PERRY LEWIS COMPANY

CRAWFORDSVILLE, INDIANA

AUTHORIZED SALES & SERVICE

NEW YORK SHOE SHOP

and

War Surplus Clothing

Hats Cleaned and Blocked

☆

Shoes Dyed All Colors

☆

Shine Parlor

205 East Main Street

FROEDGE'S

Downtown Service

☆

Guaranteed Lubrication
Tires - Batteries
Wheel Balancing - Washing
Radiators Cleaned

☆

Pick-Up and Delivery

☆

Green & Pike Sts.

☆

Phone 66

HENRY F. MILLER PLUMBING and HEATING

Crawfordsville's Oldest Plumbing Concern

114 West Pike Street **Phone 858**

Bell's

THE STORE FOR MEN

Arrow Shirts — Hart-Shaffner & Marx Suits — Dobb's Hats
Interwoven Hose — Botany Slacks
Don Richard's Suits

103 South Washington Street **Phone 111**

For the Best in Building Materials

See

SMITH AND DUCKWORTH LUMBER COMPANY

220 East Market Street **Phone 40**

Compliments of

Coca-Cola Bottling Company

Compliments of

HOOSIER CROWN CORPORATION

Compliments of

Sommer Metalcraft Corporation

WIRE FABRICATORS

Compliments of

THE CENTRAL CIGAR STORE

PROFFITT and SONS

FUNERAL SERVICE

Green Street at Pike Street

Compliments of

HARRIS

Meats With Your Approval

CRAWFORDSVILLE, INDIANA

★ GIFTS FOR EVERY OCCASION
★ DISTINCTIVE FLORAL ARRANGEMENTS
★ ANDES CANDIES
★ RUSSMARK GREETING CARDS

902 Sloan
Phone 895

GOULD'S FLOWERS

Two Stores to Serve You

114 S. Green
Phone 3128

THE SPORTSMAN'S SHOP

126 East Main Street — Phone 1250

FEATURING THE FINEST NAMES IN:

- Athletic Equipment
- Photographic Equipment
- Sportswear
- Hunting and Fishing Supplies
- Luggage

Compliments of

McFarland and Miller Monument Works

J. N. MILLER, Manager

116 West Market Street — Phone 142-W

MILLERS SHOES

Formerly Jackson's Shoes

Crawfordsville's Most Modern Shoe Store

Roblee and Pedwin Brand Shoes for Campus Men

203 East Main Street

PLUMBING - HEATING
REPAIRS AND SERVICE

KRUG PLUMBING CO.

106 E. Market — Phone 1990

THE SINGER SEWING CENTER

113 North Washington Street **Phone 2779**

R. M. HORNER, INC.

BUICK **PONTIAC**

CRAWFORDSVILLE, INDIANA

DEKALB

Agricultural Association, Inc.

THE FLOOR COVERING SHOP

"Everything for the Floor"

Rugs — Carpets — Linoleums — Shades — Venetian Blinds
Wall Tile — Cabinets

134 West Main Street **Phone 390**

Paul Husting Motors
Inc.

AUTHORIZED STUDEBAKER
SALES and SERVICE

401 WAYNETOWN ROAD
PHONE 1462

MINNIE PETT'S
FLOWER SHOP

Serving Wabash
For 42 Years

"Please your date for those Wabash parties and dances with a corsage from Pett's

Main at Walnut **Phone 477**

Ehrich, Bob: 130
Elisha, Walt: 15, 56, 68, 74, 130
Ellercamp, Charles: 56, 136
Ellis, Dick: 81, 128
Ellis, Stephen: 81, 87
Elvart, Dave: 56, 129
Elvart, Bob: 129
Englehardt, Don: 81, 133
Erwin, Bob: 57, 134
Esposito, Charles: 133
Everingham, Don: 128
Faires, Ross: 72, 128
Farrell, Terry: 57, 76, 77, 133
Fenesy, Ralph: 129
Ferguson, Curtis: 76, 81, 138
Finkel, Wayne: 128
Flink, Larry: 20, 77, 134
Ford, Dick: 128
Fosher, Jack: 129
Francis, Wayne: 81, 130
Franklin, Bob: 57, 77, 83, 118, 130
Fredrick, Kent: 15, 17, 80, 81, 87, 134
Fredrick Wade: 57, 74, 105, 106, 108
Gallagher, Ed: 11, 57, 72, 132
Ganz, Al: 57, 74, 135
Garibaldi, Dario: 70
Garrard, Bill: 57, 77, 80, 88, 134
Getto, Bob: 85, 138
Gibson, Don: 57, 89, 132
Gilbert, Charles: 129
Glascock, Bill: 28, 57, 63
Glassmeyer, Dick: 57
Goddard, Charles: 128
Goffinet, John: 58, 74, 81, 132
Goldstein, Burt: 87, 133
Gooding, Dave: 134
Goto, Mitsuya: 21, 71, 78, 79, 80, 90
Gough, Bob: 134
Gowin, Carlos: 74, 110, 111, 119, 135
Grabill, Gladwin: 128
Graham, Bill: 58
Gray, Mike: 22, 58, 74, 76, 77, 134
Grayam, Vaino: 74, 114, 115, 132
Greenbaun, Neil: 15, 70, 81, 87, 134
Gregor, Wes: 73, 90, 134
Griesser, Bob: 133
Grimes, Ron: 129
Grogg Ed: 114, 124, 128
Grogg, Vince: 74, 114, 115
Groskoph, Ken: 120, 133
Guhl, Chris: 139
Guthrie, George: 58, 71, 135
Haddow, Tom: 58, 76, 133
Hammond, Gerald: 58, 71, 72, 130
Hancock, Ned: 88, 135
Hanna, Dan: 135
Harding, Warren: 76, 95, 131
Hardy, Chuck: 130
Hargitt, Ed: 18
Hart, Bob: 130
Havel, Dick: 77, 87, 139
Hawksworth, Paul: 138
Hayes, Ray: 105, 107, 133
Hays, Tom: 124, 128
Hayward, Joe: 79, 138
Havel, Dick: 87, 139
Hedges, Jim: 72, 73, 90, 91, 129
Heiland, George: 135
Henninger, Ernie: 64, 75, 142, 136
Heuser, John: 133
Hiatt, Don: 74, 105, 106
Hickman, Dick: 84, 110, 128
Hickrod, Al: 63
Hobson, Robert: 128
Hockett, Curt: 81
Hogoboom, Dave: 15, 54, 58, 68, 71, 76
Hollett, Tom: 120, 135
Hopkins, Mark: 73, 81, 83, 131
Howe, Warren: 58, 72, 129
Hubbell, Dick: 137
Huckeriede, Paul: 81, 130
Huffman, Jay: 124, 128
Hughes, Bill: 129
Huneke, John: 28, 58, 72, 83, 85, 130
Huntsman, Stan: 15, 18, 26, 58, 74, 110
Hurt, Bob: 78, 80, 87
Huston, Charles: 14, 114, 132
Ingrassia, Anthony: 79, 85, 132
Inman, Bob: 59, 74, 110, 112, 130
Jacquin, Wentworth: 124, 128
Jardine, Don: 130
Johnson, Karl: 75, 76, 139
Johnson, Bob: 28, 59, 63, 74, 132
Johnston, Alexander: 129
Johnston, Kevin: 59
Johnston, Rem: 135
Johnston, Tim: 74, 110, 112
Jones, Don: 81, 131
Jones, George: 71, 72, 74, 78, 80, 83, 86
Jones, Dick: 54, 59, 86, 128
Jones, Bill: 129
Kaley, Don: 110, 112, 138
Kosanovich, Phil: 114, 115
Keal, Fred: 134
Kellogg, Jack: 10, 71, 78, 80, 133
Kellogg, Bob: 112, 119, 131
Khoury, Niama: 137
Kiliany, Dave: 112
Killos, Paul: 139
Kimball, Paul: 76, 135
Kimmell, Ken: 81, 132
Kinsey, John: 79, 83, 130

HOWARD SIMMS WRIGHT, INC.

INSURANCE — REAL ESTATE — LOANS

412 Ben Hur Building **Phone 457**

CRAWFORDSVILLE, INDIANA

Kirchgessner, Lindsey: 84, 131
Kirchhoffer, Jim: 132
Knight, Bob: 72, 73, 85, 88, 133
Koch, Buz: 80, 105, 129
Koehler, Jay: 129
Kometani, Tom: 139
Kosco, Ted: 65, 135
Kough, Bob: 133, 105, 106, 123
Koontz, Bob: 133
Kovacs, Art: 137
Kraas, Bill: 129
Krause, Joe: 83, 85, 131
Kreighbaum, Bill: 65
Krumpe, Carl: 69, 76, 88, 133
Kuhn, Jim: 128
Kuhn, Norm: 25, 84, 139
Kumler, Rodger: 69, 128
Kuykendall, Ron: 79, 110, 131
LaCosse, Fred: 124, 142
Laetsch, Mac: 71, 82, 130
Lance, Darrell: 20, 87, 90, 128
Lawson, Kerry: 131
Lee, Bill: 59
Lehman, Evan: 75, 81, 91, 129
Lehmann, Art: 79, 83
Lewis, Dave: 72, 90, 124, 134
Lewis, Bob: 69, 90, 129
Leirman, Bob: 79, 81, 83, 85
Linquist, Vic: 59, 129
Litschert, Bob: 110, 112, 138
Lodovisi, Vic: 81, 114, 115, 132
Loe, Bob: 139
Logue, Bill: 131
Longacre, Jay: 80, 81
Loudenback, Norm: 131
Lovering, Joe: 80
Lovett, Bill: 68, 123, 133
Lowry, Boyd: 76, 84, 85, 128
Lyman, Eugene: 80, 81, 87, 132
Lynch, Dennis: 110, 136
McConnell, Bill: 108, 129
McCoy, Bill: 120
McCoy, Rex: 105, 106, 114, 116, 136
McDonough, Emery: 65
McKinney, Don: 74, 105, 106, 115, 142
McKinsey, Phil: 72, 73, 74, 80, 133
McMasters Dale: 130
Macri, Paul: 24, 85, 125, 134
Mahorney, Dave: 15, 59, 68, 74, 85, 114
Mann, Clarence: 15, 27, 78, 80, 91, 110
Marquardt, John: 28, 59, 130
Mason ,Charles: 81
Matheny, Stan: 78, 129
Matsey, Bill: 74, 105, 106, 131
Matuga, Joe: 15, 54, 59, 68, 74, 105
Metcalf, Skip: 59
Meyer, Fred: 88, 133
Michael, Joe: 76, 136
Micheal, Tom: 74, 76, 85, 124, 136
Michos, Takis: 76, 139
Milligan, Tom: 128
Miofsky, Bill: 20, 73, 74, 110, 113, 119
Mitchell, Don: 60, 73, 75, 129
Moenning, Don: 79, 131
Molyneaux, Dick: 73, 124, 128
Montgomery, Rob: 72, 134
Moody, Chuck: 15, 60, 68
Moore, Howard: 74, 135
Morgan, Jim: 132
Morris, Mitch: 65, 128
Morris, Robert B.: 72, 80
Morris, Tobey: 24, 125
Myers, John: 88, 134
Nabors, Charlie: 139
Nall, Dave: 20, 76, 77, 95, 72, 130
Nash, John: 81, 105, 107
Neal, Whitey: 28, 60
Neet, Duane: 76, 139
Nemeth, John: 129
Nern, Bob: 114, 137
Nimmo, Harry: 60
Northrop, Dick: 76, 90, 134
Novak, Bob: 76, 81, 82, 130
Nowacki, Dave: 78, 80, 87, 139
Ogle, Jim: 60, 74, 134
Ogle, Bob: 61, 124, 142
Olshewsky, Tom: 15, 80, 113, 119, 139
Olson, Bruce: 91, 110, 129
Olson, Ralph: 128
Orr, Dave: 132
Osman, Leon: 15, 24, 81, 125, 132
Pantzer, John: 60, 72, 129
Parry, Dave: 81, 105, 107, 114, 116, 131
Patterson, Mike: 76, 130, 142
Patton, Ray: 87, 139
Pavlikowski, Al: 138
Perdew, Jerry: 114, 135
Perry, George: 81
Peterson, Dick: 131
Pippinger, John: 132
Pippinger, Joe: 60
Powell, Ralph: 80, 85, 105, 107, 134
Preston, Charles: 131
Pride, Gene: 15, 90, 108, 114, 134
Prince, Tom: 15, 60, 68, 75, 129
Proffitt, John: 61, 74, 124, 134
Puls, Dick: 113, 135
Purdy, Jim: 133
Pursel, Eill: 17, 80, 130
Radford, Blair: 27, 75, 81, 87
Rasmussen, Frank: 80, 87, 128

BOULEVARD STEAK HOUSE

FINE FOOD

CORNER GRANT AVE. & STATE RD. 47

Phone 2654

THE GILLILAND'S

Ream, Don: 139
Reinhardt, Charles: 72, 73, 91, 129
Reinke, Bob: 72, 129
Remley, Bob: 129
Repking, Ron: 61, 73, 81
Rheinhardt, Roy: 15, 54, 61, 68, 130
Rice, Morris: 128
Rice, Ray: 124, 134
Ridgeway, Leland: 108
Riley, Jack: 114, 117, 124
Rizzo, Vince: 138
Rizzo, Joe: 85, 132, 138
Robbins, Sterling: 108, 138
Robertson, John: 135
Rockaway, Dave: 110
Rohm, Charles: 135
Rose, Dick: 61, 72, 74, 88, 120, 132
Rothert, Larsh: 61, 77, 81, 131
Rothrock, Wallace: 79
Sabens, Jim: 110, 131
Sadler, Dick: 21, 61, 79, 80, 119, 121, 134
Saettler, Erhard: 14, 130
Said, Jack: 87, 132
Sanders, Charles: 10, 84, 133
Scheffer, Karl: 68, 118, 121, 135
Schinkle, Mike: 128
Schneider, Gerald: 10, 118, 123, 133
Schoch, Karl: 81, 135
Schreiber, Dave: 79, 129
Schubert, Dana: 15, 80, 134
Schuster, Al: 118, 132
Schwab, Bob: 133
Schwartz, Quent: 15, 76, 80, 81, 125
Scott, Ernest: 77, 87, 129
Seastrom, Dave: 61, 135
Seibert, Ron: 65, 132
Selis, Bob: 15, 134
Semones, Harney: 61, 135
Shaklee, Bob: 14, 75, 130
Shaw, Paul: 135
Shaw, Dick: 65, 84, 110, 134
Shaw, Wallace: 95
Shenk, Tom: 61
Shepherd, Tom: 74, 110, 113, 124
Shipman, Ron: 132
Shoaf, Gil: 110
Siefker, Joe: 64, 73, 131
Siefker, Don: 79, 81, 131
Slagle, Larry: 65, 80, 81, 87, 133
Smith, Bill: 128
Smith, Clarke: 75, 128
Smith, Don: 61, 133
Smith, Gaylord: 136
Smith, Joe: 62, 77, 131
Smith, Gordon: 72, 76, 81, 90, 72, 134
Smith, Richard: 91, 129
Snell, Ron: 138
Spangler, John: 81, 83, 125
Spears, Jim: 81, 133
Spilman, Bob: 15
Spurgeon, Joe: 76, 81, 91, 129
Squier, Gary: 124, 128
Stark, Fred: 72, 130
Staum, Lewis: 76, 81, 138
Stephen, Keith: 131
Stephenson, Bill: 62, 129
Sterling, Tom: 131
Stewart, John: 62, 82, 88, 110, 113, 132
Stewart, Bob: 80, 90, 95, 114
Stodghill, Jack: 128
Stoker George: 62
Stoner, John: 24, 62, 114, 117, 124
Stoner, Lloyd: 80, 134
Stoothoff, Bob: 81
Storer, Dick: 84, 114
Storey, Ben: 74, 134
Steube, Jon: 135
Swayne, Ray: 62, 114
Sweeney, Dick: 81, 88, 131
Switzer, Charles: 110, 131
Sylvester, Dick: 114, 117, 133
Tait, Bill: 62, 71, 74, 135
Takahashi, Masato: 81, 84
Taylor, Irwin: 130
Terry, Tom: 69, 131
Thacker, George: 81, 132
Thoman, Rex: 4, 72, 124, 129
Thomas, Eugene: 62, 74, 135
Thrapp, John: 105, 107, 134
Timmons, Dick: 113, 119, 130
Travis, Dick: 75, 128
Trenary, Jean: 72, 76, 80, 84, 139
Tulley, Dick: 74, 124
Tullis, Martin: 139
Twomey, Jim: 15, 62, 68, 72, 74, 76
Tyler, Jim: 79, 81, 85
Van Deman, Jim: 132
Varketta, Harold: 137
Vilardi, Art: 138
Wagner, Cliff: 135
Walker, Jules: 62, 75, 120, 139
Walton, Gerald: 136
Wampler, Fred: 81, 95, 133
Ward, Larry: 134
Warrick, Percy: 76, 81, 137
Watson, Dave: 139
Watson, Dick: 72, 123, 133
Weber, Al: 135
Weimer, Jim: 128
Weist, Bob: 81, 131
Weliver, Jere: 72, 75, 129
Wendell, John: 77, 132
Wenger, Jim: 76, 124, 134
Wharry, Al: 108, 135
White, Bob: 134
White, Don: 138
Whittaker, Bob: 131
Wiley, Dave: 84, 135
Williams, Bob: 63, 74, 110, 113
Winebrenner, Kaye: 63
Woods, Bob: 79, 85, 131
Wright, Dave: 75, 80, 139
Wright, Dick: 110, 135
Wujcik, Bill: 85, 138
Yanko, John: 87, 132
Younger, Stebbins: 15, 24, 80, 87, 134
Yount, Ralph: 15, 63, 68, 74, 135
Yurek, George: 114, 117
Zolten, Stu: 136

Compliments of

G. R. GRUBB & CO.

OUR PATRONS

INDIANA GAS & WATER CO., INC.

SYMMES-WILLIAMS ELECTRIC

FREDERICK A. CANTRELL, D.D.S.

C. O. HAFFNER—Optometrist

ORA E. KROUT

G. T. DILLMAN & SONS

MEFFORD, PERRY & COMPANY

JOHN E. FRASER, D.D.S.

MONTGOMERY CO. LUMBER CO.

A. L. TAPIA, D.D.S.

STEPHEN J. ALEXANDER, M.D.

B & D LUMBER CO.

SELWYN F. HUSTED, Attorney

HAWTHORNE C. WALLACE, M.D.

TELE-CENTER

Television — Antennas — Accessories

1505 EAST WABASH AVENUE PHONE 2110

May 25, 1954

To the Reader of the Wabash:

The basic purpose of this yearbook is to record, by means of pictorial and written material, the events of this year. We have sought to point out the "High-Notes" which the reader will want to remember long after his college days are past.

In order to accomplish this purpose, we have tried to depict the tangible side of Wabash College; its buildings, its personnel, and its organizations, as well as its tangible aspects such as traditions, spirit, and goals.

It has not been easy to accomplish the task of encompassing this purpose in little over one hundred pages. The fact that it has been accomplished to a reasonable extent is due to the hard, mostly unrecognized, work of many people, who we here acknowledge:

John Irvine of the Rogers Studio, Indianapolis
Jack Bundy of the H. K. Smith Company, Chicago
George Floyd of the G. R. Grubb Company, Champaign
Howell-Goodwin Printing Company, Crawfordsville
Ralph Haas' Photography Studio, Crawfordsville
Bob Harvey and Bob Mitchum for their helpful advice.
All students working on editorial and business staffs.

Sincerely,

Gordon Smith